THE MORNING TRIBUNE
Affords advertisers the best medium they have ever had of reaching the people of Coshocton county and city.

COSHOCTON MORNING TRIBUNE

THE MORNING TRIBUNE
Market and Classified pages deliver the goods—Every progressive home in the county reads both.

VOL. VIII, No. 226. THE PAPER THAT PRINTS THE NEWS SATURDAY MORNING, MAY 26, 1917. THE PAPER THAT EVERYBODY READS TWO CENTS

SPIES TIP GERMANS ON U. S. WAR MOVES

LAWMAKERS ARE FORCED TO CONVENE

For First Time Since The Opening Of The World War Austria Parliament Holds Session—Resignation Of Austria's Strong Man Leads to Belief Young Emperor Opposes Junkers.

AMSTERDAM, Via LONDON, MAY 25.—A Vienna telegram says that in the course of a meeting of the representatives of the lower chamber, Premier Clam-Martinio expressed the hope that the session would proceed in a manner to increase the reputation of the monarchy abroad. He mentioned bills which would be submitted, including a coalition law and one providing for a war profit tax. The premier admitted the right of the house to decide independently what it considered necessary.

The foregoing dispatch gives the first news that the Austrian parliament has convened. The convening of parliament, which has not been in session since the outbreak of the war, has been one of the most acute political questions in Austria.

Dr. Friedrich Adler, the assassin of Premier Stuergkh, gave as the principal reason for his act the premier's determined refusal to convene the legislature. On April 26 the government yielded to the growing popular demand

—Continued On Page Four—

Berlin Knew When U. S. Fleet Was To Reach Queenstown

(By Associated Press)

WASHINGTON, MAY 25—Four days before the American destroyer flotilla arrived abroad, Berlin knew it was on the way and to what port it was going, and the day before the vessels steamed into Queenstown, German submarines had strewn the harbor with mines.

This startling information revealing that German agents are working in this country and that they have swift and sure means of communicating American war secrets to the Fatherland, came to the Navy department today in a cablegram from Rear Admiral Simms at London.

Admiral Simms said his information is positive. His dispatch was not made public and for obvious reasons nothing will be given out how the news came into his possession nor what precaution he had taken to avoid the field of mines and arrive safely at port.

Immediate publicity was given the salient. The department declared the purpose of giving publicity to the matter was to let the people know that Teutonic spys are operating in America and pointed out the necessity of guarding the secrets of the United States.

RURAL RUSSIA RAMPANT WITH ANARCHY REIGN

Agrarian Disorders, Wholesale Confiscation Of Lands And Other Indications Of Anarchy Prevail—Peasants Burn And Sack Government Buildings--Crop Production Imperiled.

PETROGRAD, MAY 25—The agrarian disorders, wholesale confiscation of property, incendiarism and other dangerous symptoms of anarchy which followed the overthrow of the old authority in many important industrial centers and agricultural districts of central and southern Russia, are becoming more serious, according to dispatches from various points in Bessarabia and Siberia.

In many cities the soldiers' committees, by taking prompt action, have succeeded in anticipating revolts and in restraining the impulse of the population toward indiscriminate confiscation and all kinds of lawlessness.

Burn And Sack.

In others, however, the peasants, defying restraint, have burned or sacked and appropriated government and private properties and a general state of anarchy prevails. The following resume of telegrams indicates how acute the trouble in the interior has become, and how, like contagion, it has crept from one district to an-

—Continued On Page Five—

WAR TAX BILL MAY BE CUT TO $1,250,000,000

Republicans And Democrats Alike Favor Material Reductions In Amount.

ISSUE SHORT TERM BONDS TO MAKE UP

Elimination Of Taxes On Gross Sales And Stamp Taxes Being Considered.

WASHINGTON, MAY 25. — How much the $1,800,000,000 war tax levy as proposed in the house bill shall be reduced, was the sole subject of consideration at today's meeting of the senate finance committee.

The opinion of Republicans and Democrats alike was in favor of material reduction. Some favored reduction to $1,500,000,000; a number to $1,250,000,000,000, and a few even lower. It seemed certain that a substantial reduction will be agreed upon eventually, and short term bonds issued to make up the difference.

The extent of the decrease depends much upon whether the committee decides to limit use of cereals in the manufacture of liquors.

Elimination of taxes on gross sales, some of the house stamp taxes and on some manufacturers are among suggestions being considered.

To expedite the committee's work night sessions are planned next week.

ASKS FREEDOM FROM WAR TO RAISE CHICKS

Congresswoman Rankin Asks That Rich Constituent be Excused.

HE IS GOING TO BE BIG FOOD PRODUCER

Request Is Refused By War Department; Must Perform Duty to Country.

WASHINGTON, MAY 25. — Now comes the chicken ranch owner who wants to be excused from military draft. But in spite of congressional influence brought to bear thru his representative, Congresswoman Rankin this particular chicken fancier, according to Provost General Crowder, will have to register on June 5 and take his chances on the draft. Miss Rankin's private secretary called up the provost marshal general's office today and explained that one of her constituents owned quite a large chicken ranch and contemplated the expenditure of several thousands of dollars in enlarging his place, and, inasmuch as he would thereby become a large food producer, his congressional representative thot he should be exempt from military service.

With expressions of deep regret at having to refuse the first request made by the first woman representative in congress, the officials of the war department explained that this contituent of Miss Rankin would have to perform his duty to his country.

BIG PROFITS ADMITTED BY RY. HEADS IN FED. HEARING

Shippers Probe Ry. Finances To Disprove Claim That Emergency Exists.

15 PERCENT RAISE IN RATES IS ASKED

South. Pacific Made 12 Per cent in 1916—Other Roads Show Great Earnings.

WASHINGTON, MAY 25.—Railroad executives from widely separated sections of the country appeared today at the interstate commerce commission hearings on the carriers' petition for a 15 per cent advance in freight rates and submitted to vigorous cross-examination by council for shippers.

The shippers' representatives probed into the finances of the railroads, trying to get the executive to say that the emergency the railroads claim exists does not affect every line.

T. C. Powell, vice president of the Queen and Crescent, in response to questioning said that last week his company declared a regular dividend

—Continued On Page Two—

C. & M. RAILROAD EMPLOYES STRIKING FOR SHORTER HOURS

Section men of the C. & M. railroad running between Dover and Marietta are on strike for more pay and shorter hours. From Bird's Run it was learned Friday evening that the men of that village, in company with the other section workmen came out on strike Monday morning for eight hours a day and for $2.50 pay.

They had been working ten hours for $1.90 per day. The company offered the men a raise of two cents an hour or an advance of twenty cents per day. The men refused the ten hour day at the rate of $2.10 and the strike followed.

There are four men of Birds Run who were members of the C. & M. section crew.

Bird's Run is on the main line of the C. & M. There are a number of small villages along the 108 miles of track between Marietta and Dover. As the section workers of each village and town are on strike the company will be somewhat handicapped. There are a number of residents of the eastern part of Coshocton county employed by the company.

The C. & M. is a branch line of the Pennsylvania company and, it is said, the company refused to grant the raise to the C. & M. workmen's pay because it would have to advance the pay of the workmen on the other branches.

Receiver Appointed For The Empress Restaurant On Owners' Application

Arthur Muhleman and Robert Stanger filed suit Friday in common pleas court against Gus Pappas, third member of the partnership operating the American and Empress restaurants on Main street.

Following the filing of the suit a motion was filed by the plaintiffs to have a receiver appointed and Judge James Glenn named John McDowell in this capacity.

In the petition it is alleged by the plaintiffs that the partnership is a losing proposition because of the actions of Pappas, who, it is alleged, has kept the books and the money taken in so that the plaintiffs do not know the extent of the indebtedness of the partnership, but declare it is insolvent. It is alleged that Pappas has broken dishes and done other irreputable damage to the good will of the restaurant.

It is maintained in the petition that there can be no equitable division without the sale of the restaurants and fixtures. It is asked that the property be sequestered and sold, and that a just division bed made.

Fresno Man, At Sea 39 Hours In Lifeboat When Sub Sinks His Vessel, Lands in U. S.

Bert Gibson, former resident of Fresno and a member of the gun crew of the ill-fated steamship Rockingham, is alive and in America. The Rockingham was sunk off the Irish coast May 1 and it was feared that Gibson had been drowned, however, E. R. McNeely, of Cleveland, an uncle of Gibson received a letter May 22 stating that he had been picked up by the English ship Hubert after spending 21 days at sea, 39 hours of which he was in an open life boat.

Gibson in his letter writes that they had no chance at the submarine or there might have been a different tale.

Mrs. Thomas McNeely, of Fresno, O. is a grandmother of Gibson and Thos. McNeely is a step-grandfather of the young man

Cutshall And Tyler Are Now In Coast Artillery

According to word received by friends here, Floyd Cutshall, who recently went to Columbus to enlist in the navy, is now a member of Company 5 of the Coast artillery stationed at Ft. McKinley, Maine. Ed Tyler is with him, and both passed the first class electrical examinations. Starting with June 1, they will get $38 per month as first class electricians.

Cutshall and Tyler are planning to take the gunners' examination next week, and if they pass they will get $3.00 per month extra pay.

Cutshall writes that there is a probability of their being sent to France most any time.

Returns Home And Finds Son In Army

Mr and Mrs. Isaiah English, of South Tenth street, have returned to their home in this city after spending the past month with friends and relatives at Harvey, Ill. Mr. and Mrs. English returned hoping to see their son, Eber English, who enlisted a few days ago in the Ohio Field Artillery, Battery C. He is stationed at Camp Perry. Mr. and Mrs. English did not know their son had enlisted until they read an account in The Tribune while they were visiting, as he had not informed them of his intention of enlisting.

McElwee Park Commissioner Is Appointed

Judge James Glenn Friday appointed Jacob Fisher as park commissioner for McElwee park in New Castle township. His term ends May 10, 1920. The appointment was made to fill the vacancy created by the expiration of the term of Henry Speckman.

Robert Thornsley Off To Camp Perry

Robert Thornsley, aged about 25, expects to leave Coshocton within the next few days for Camp Perry where he will become a member of one of the national guard companies.

Howard Wagoner Goes To Urbana

Howard Wagoner of South Seventh street, has accepted the position of assistant make-up man with the Urbana Daily Democrat and will leave Sunday to assume his new duties.

Wagoner has been employed in a similar capacity in the composing room of the Morning Tribune for some time.

Two Would Fight In The U. S. Navy

Joseph Tidball, aged 23, son of Mr. and Mrs. F. W. Tidball, of Beach avenue, and Russell Bales, aged 23, son of Mr. and Mrs. Walter Bales, will go to Columbus today to enlist in the U. S. navy. They have been employed for several months at the Broome & Herbig printing company. Tidball is a member of the Colonial club.

PREACHING SERVICE

Rev. Leslie Bohnert will preach memorial sermons at Mohawk village and New Castle at 2.00 o'clock and 4:30 o'clock, respectively.

Wilton Deans, of Hay place, went to Columbus Friday.

Graduation Program For Central High Announced

Central high school graduates will receive their diplomas Thursday evening, June 7 at the annual graduation exercises which will be held at the Central auditorium. Judge C. B. Hunt, president of the board of education will present the diplomas.

The program as given herewith will be presented during the evening:

Invocation, Rev. D. C. Boyd.
Nightingale and Rose, Carl Lehnert.
Double Quartet
Story, An April Masque—Dorothy Canfield.
Honor Students (Not in order of honors).
Salutatory—Lois Rinehart, Helen Foot, Esther Jones, Genevieve Kerlin, Virginia Hoelzel, Hazel Dencer, Anita Tracewell.
Valedictory, Leona Hines.
Murmer Soft, Ye Breezes, J. B. Wekerlin.
Girls' Sextet.
Presentation of Diplomas, Judge C. B. Hunt
Comrades in Arms, Adolph Adam.
Boys' Quartet.
Benediction, Dr. E. O. Buxton.

Three Secure Registration Draft Blanks

"Who will be the first in Coshocton county to register for the draft?"

This was the question asked by several Friday who evidently did not know that no registrations will be made until after 7 o'clock on June 5, the day of registration

Three persons, however, whose homes are elsewhere, have made application to the local election board and received registration blanks which they must fill out and mail to the sheriff in their home county and state. These blanks will then be taken to the registration boards and the person registered.

James Bertrand King, manager of the Hotel Coshocton, whose home is in Orlando, Fla., received a blank Friday. He did not claim exemption. Two others, one from North Carolina and the other from Massachusetts received blanks. Howard Burnett, of precinct C Ward 4, asked for a blank last night saying he expected to be in Pennsylvania on the draft day. He was told he must secure his blank without the county and mail it back, as the law made no provision for getting a blank in one's home county before the registration day in such a case.

Family Starves While Man Is Held In Jail

At the meeting of the Civic committee of the City Federation of Women's clubs held last evening, plans were discussed for agitating the matter of having the state legislature pass a bill compelling men who are confined in county jails and that have families dependent on them for support to work.

The discussion is the out growth of a case which has recently come before the committee. The family of James Lahman, who is in the county jail awaiting a hearing by the grand jury in September for having stolen goods from the Markley store at Pleasant Valley, have had to apply to their neighbors for help to keep them from starving. The members of the committee feel that the man who committed the theft should not be supported in comfort by the county while his family is in destitute circumstances

Melvin Burrell Is Critically Ill

Melvin Burrell is critically ill at his home on Kenilworth avenue suffering from pneumonia. There is little hope for his recovery.

Too Tall For Uncle Sam So He Came Home

Merle Dunbar, who left this city a few days ago to enlist in the United States Aviation Corps, returned to Coshocton Friday. Mr. Dunbar was unable to enter the air service because he was too tal. He will resume his work at the Midland Rubber company.

THE WEATHER

FOR OHIO—Showers Saturday or Saturday night and probably warmer Sunday.

MINISTERS MEET MON.

The Coshocton county ministerial association will meet Monday morning at 10:00 o'clock in Grace M. E. church. Rev. H. B Allen will read a paper on "The Christians Responsibility for the Use of Money" and Rev. A. R. Read will give a paper on "The Church a Community Center." This is a very important meeting.

LANDS BIG FISH.

Russell Shrimplin, of Walhonding, landed a 21 pound carp from the Walhonding river Thursday morning.

NEWSPAPER ARCHIVE®
NEWSPAPER ARCHIVE®

PASTIME THE HOME OF QUALITY **Today and Saturday**

GREATER VITAGRAPH Special Production

"Whom The Gods Destroy"

Featuring The Triumphant Return of the Popular Favorite

ALICE JOYCE

In association with

Harry Morey & Marc MacDermott

Scene from "WHOM THE GODS DESTROY"
With
ALICE JOYCE, HARRY MOREY and MARC MacDERMOTT

A notable production, typical of the supreme quality of Vitagraph's regular releases.

Three of the screen's biggest stars in the lead, with a supporting company which includes Charles Kent, Mary Maurice, Robert Gaillard, Denton Vane and other Vitagraph favorites—and thruout the touch of genius which J. Stuart Blackton gives to every Vitagraph offering.

COURT HOUSE NEWS

Harry S. (Mike) Sondles will be arraigned before Judge James Glenn today to answer to a contempt charge for failing to obey the order of the court and pay $8 to his wife, Grace Sondles, for the support of their child. Sondles was arrested last Saturday on a contempt charge and promised to pay. Wednesday evening he became intoxicated and was given a fine Thursday morning by Mayor H. L. Richardson.

BOND IS REDUCED.

Alvin Flecoats was released from the county jail Thursday under $500 bond, the amount having been reduced from $1500 by Judge James Glenn. Flecoats had been held under a charge of criminal assault upon Thelma Bradberry, aged 6, of Roscoe. Flecoats represented that a reconciliation had been effected with his wife and that if he were released they would live together. He promised to refrain from use of liquor.

WILL IS FILED.

The will of the late Riley House, of New Castle township, was filed Thursday at the probate court. All property is left to his brother, Elijah House. Charles G. Williams, of Columbus, is named as executor in the document, which is dated October 26, 1912. Riley House recently died in the Massillon state hospital.

LICENSED TO WED.

Samuel Loos, 48, farmer, of Plainfield, and Martha Johnson, 62, Coshocton. Rev. E. O. Buxton officiating.

Japan Sends Fleet To Mediterranean

LONDON, MAY 24.—That Japan has sent a fleet to the Mediterranean to co-operate with allied warships in those waters was officially announced in the house of commons.

Clark Recital Is Heard Thursday

A most remarkable students program was given by Miss Bardetta Clark at the Olga Schauweker studio last evening before a number of invited guests. The Beethoven numbers were given splendid interpretation, with clear cut runs and accurate phrasing. Bendel's "By Moonlight" was played with exquisite tone color and poetry of feeling. Tarantelle, by Heller, was taken at the great speed of the typical Sicilian dance, as was also Chopin's "Minute Valse." "Song Without Words," by Saint Saens was lovely and was played with style. The closing number, "Feu Roulant" by Duvernoy, was played on two pianos, with Miss Schauweker at the second. It is very rapid, and was splendidly executed.

This is the second remarkable student recital that has been given by Miss Schauweker's pupils, and proves that music students of our community do not need to go to the cities for their musical instruction.

Pupils Will Have Picnic

The pupils of the eighth grade and high school will hold a picnic this afternoon west of Roscoe. The teachers of the high school and grade with attend the picnic. There will be no recitations in the high school this afternoon.

To Enlist In The Navy

Frank Raiff, aged 27, son of Mr. and Mrs. David Raiff, and Milton Sheppard, aged 22, son of Mr. and Mrs. L. A. Sheppard, went to Columbus Thursday morning, took the examination for navy recruits and were accepted.

(By Associated Press)

NEW YORK, MAY 24.—Fire losses of the country during the last year totaled $214,530,995 as compared with 170,330,200 for the year previous, an increase of more than $44,000,000 according to a report read today at a convention of underwriters. The loss per capita as a result is $2.71 as compared with $2.16.

Mrs. Byron Fischer, of Warsaw, and Mrs. Arthur Caton, of Route 6, spent Thursday as the guests of Mrs. Ward Kircher, of Route 6.

D. O. Thompson sells Boys' Knee Pants at the "old prices"—50c, 65c, 75c, 90c, up to $2.00. Full cut, all sizes.

Mystic TONIGHT

Walker's MUSIC BUGS

Entire change of Program

Band Concert at 6:30.

You can buy the same suit for less at **D. O. Thompson's.** Come in Saturday and see the $15.00 value for **$12.50.**

Keene Plans For Memorial

Keene citizens will observe Decoration Day, Wednesday afternoon with an appropriate program. A meeting will be held at the auditorium at 1 o'clock and the procession will march from the auditorium to the Methodist and Presbyterian cemeteries. Graves will be decorated and short services will be held.

The people will later meet again at the auditorium and a flag raising will be held near the center of the village. Attorney Lloyd S. Leech of this city, will deliver an address. The following program will be given at the auditorium:

Music—Male Quartet.
Invocation—Rev. W. H. Middleton.
Music, Salvation Army Band, Coshocton Camp.
Recitation, Myron Lawrence.
Recitation, Nellie Adams.
Music, Band.
Recitation, Miss Edith Metham.
Address, W. Glover Porter.
Music, Band.
Address, Rev. A. R. Williams, of Coshocton.
Benediction, Rev. Bauer.

Memorial services will be held at the Keene Auditorium Sunday morning at 11:00 o'clock and will be conducted by Rev. Middleton.

Laborer Has His Fingers Crushed

Ben Dile, aged 35, of North Fifth street, sustained two badly crushed fingers Thursday afternoon when caught under a heavy roller. Dile and a number of other workmen employed by the Ohio Service company were moving a huge transformer when his hand was caught. He was taken to the office of Dr. Jesse McClain and given medical attention.

Try an Ad in the classified column of The Tribune.

THE WEATHER — Fair and warmer Friday and Saturday.

The Monroe Steele Co.

Furniture Suggestions for the June Brides

See the New Five-Piece Bed Room Suite Now on Display in our Window.

OUR FURNITURE IS ALWAYS REASONABLY PRICED

This is a sample of the good selection of **Quality Furniture** carried in this big department. We make a special effort to outfit the homes of newlyweds.

GET OUR PRICES

We are glad to invite comparison.

The Monroe Steele Co.

"HOME OUTFITTERS COMPLETE"

Say men, have you seen the $3.00 Men's Canvas Top Shoes at **D. O. Thompson's for $1.98?** Solid leather sole and heel; a dandy shoes for work.

No reason why every man in Coshocton county should not buy his Union Suit from **D. O. Thompson** — $1.00 value 69c.

NOTICE K. O. T. M. All members of the Warsaw K. O. T. M. are requested to meet at the hall Sunday May 27, at 9:00 o'clock to march in a body to G. A. R. Memorial. By order of Committee.

Summer Shirts made with soft collar, some with half sleeves, sport styles. All the newest patterns; 75c value, 59c at **D. O. Thompson's.**

A CHOICE COLLECTION OF NEW

BOOTS AND PUMPS

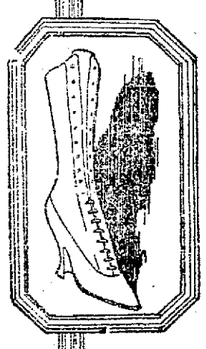

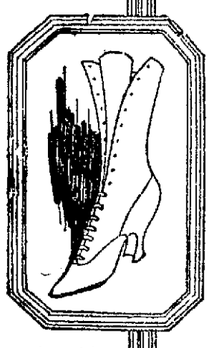

ABOVE everything else, Shoes or Pumps should be comfortable—made to give good service and allow foot-freedom.

Our Shoes go further, besides being serviceable and easy — they are 'smart.' Women want style and charm and character in Footwear as well as in clothes. That's why so many women are buying these.

COLORED KID BOOTS, in Grey, Ivory, or Champaign; some with Cloth Tops to match ..... $8 TO $12

WHITE BOOTS, made of Either Lenney Cloth, Canvas or Buckskin at ..... $3 TO $10

SPORT BOOTS, all over White cloth or with leather trimmings ... $3 TO $4.50

WHITE CLOTH PUMPS, made with White Heels, close fitting models at .... $2.50 TO $4.50

PATENT PUMPS, with Cuban or French Heels, plain fronts or ornamented at ..... $3.50 TO $5

KID LEATHER PUMPS—the prettiest you ever saw. They fit like a glove at ..... $5 TO $6

Always this is headquarters for "Ye Ole Tyme Comfort" and "Sweet Sally Lunn" hand turn Slippers, Patent, Bright, or dull kid, $3.00 to $4.00.

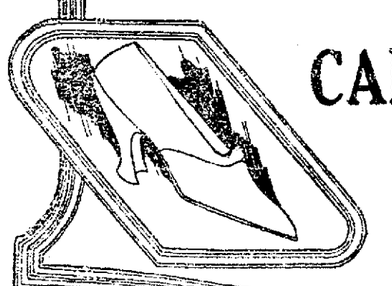

THE CANTWELL SHOE CO.

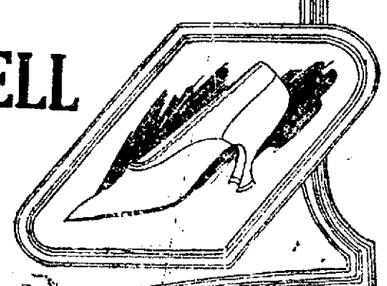

Post ---NO--- Bills

Free Show At Utahna

SATURDAY

For Children at 9:30 a. m.

Starting "The Neglected Wife" and "The Mysteries of Myra." All Children Invited.

CHACOS AMUSE. CO.

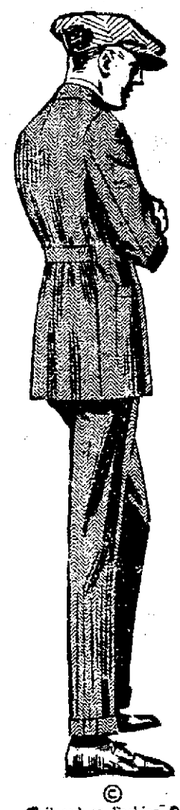

Tailored at Fashion Park

TRUE VALUE--- NOT CLAIMS

The first obligation of a merchant is to justify the confidence of his customers.

To give them—every day—every ounce of value that his buying power and merchandising experience can command.

To bend every energy towards supplying their **needs**—not merely towards selling his wares and taking his profits.

To **set the pace** for competition—not to "meet" it.

LYNDE "SUPERIOR" CLOTHES

MEET THESE CONDITIONS SQUARELY

Get Out of Your Felt and Get Under a Straw

All the newer shapes are to be found in our big showing of Straw Hats that just blew in. Price

$1 TO $6

SEE THEM IN OUR WEST WINDOW

They don't have to depend on any talk about "our own factory,"—nor on exaggerated claims of economical management — nor on misrepresenting $15.00 clothes as being worth $25 or $30.

Their "worth" is something for **you** to decide—we **sell** them for

$16, $18, $20 and $25

And the regular Lynde guarantee of complete satisfaction is back of every garment.

OUR POLICY: "The Customer First"

THE LYNDE CLOTHING CO.

"BUSINESS AS USUAL"

CINDERELLA TONIGHT

Marguerite Clark in THE FORTUNE OF FIFI

Coshocton's Most Popular Star

The House of Paramount :: and Metro Pictures ::

NEWSPAPER ARCHIVE® NEWSPAPER ARCHIVE®

SUNDAY
--IN OUR CHURCHES--

Pastors are requested to mail or bring in their weekly church notices, written out, just as they desire them to appear in this column, not later than 5:30, P. M., each Friday, to insure insertion. Thus all errors, due to misunderstanding on the telephone will be avoided.

FIRST CHRISTIAN CHURCH.
Seventh and Poplar Streets.
Sunday school at 9:15, a. m.
Morning sermon at 10:30.
Y. P. C. E. at 6 o'clock.
Evening service at 7:00.
Junior Endeavor at 5:00.

GRACE METHODIST EPISCOPAL.
Corner Fourth and Walnut Streets.
Rev. Dr. E. O. Buxton, pastor.
Sunday school at 9:15, a. m.
Gilbert McKee, superintendent.
Morning service at 10:30.
Morning topic: "The Present Crisis" or "The World Wide Opportunity."
Senior League at 6:30 P. M.
Intermediate League at 6:30 P. M.
Evening service at 7:30.
Evening topic: Third sermon on "Gospel of Good Health."

CHURCH OF CHRIST-DISCIPLES.
Corner Main and Eighth Streets.
Rev. C. H. Hood, pastor.
Residence, North Twelfth street.
Bible school at 9:15 a. m.
Morning service at 10:30.
A report of the State Convention at Bellefontaine will be given.
Christian Endeavor at 6:30.
The pastor preaches the baccalaureate sermon to the graduating class of the Warsaw High school. On account of his absence there will be no evening service.

SACRED HEART CHURCH.
Burt Avenue.
Rev. Father Slattery, pastor.
First mass at 7 a. m.
Second mass at 9:30 a. m.

EMMANUEL EVANGELICAL LUTHERAN.
Walnut and Seventh Streets.
Rev. A. B. Markley, Ph. D., pastor.
Sunday school at 9:15 A. M.
Morning service at 10:30. Topic: "Indications of the Holy Spirit's Work."
Luther League at 6:15 p. m.
Evening service at 7:30.

THE HOME BUILDING ASSOCIATION COMPANY
OF NEWARK, OHIO

On This Month's Planting

will depend our nation's food supply for next fall and winter.

Help all you can! Plant a garden yourself and raise enough to supply your own table this summer.

If you have a garden you'll save money this summer.

Then put your savings in this "Old Home" where they are invested safely on real estate security and bring you 4%.

4% OLD HOME

Topic: "Speak the Word."

ST. PAUL'S LUTHERAN CHURCH.
No services May 27.

TRINITY CHURCH EPISCOPAL
Corner Main and Seventh Streets.
Rev. Victor A. Smith, rector.
Holy Communion at 7:30.
Sunday school at 9:15 A. M.
Morning service and sermon at 10:30

UNITED BRETHREN
Corner Park Avenue and Orchard street.
Rev. L. J. Hopper, pastor.
Sunday school at 9:15.
W. H. Ross, superintendent.
Morning worship at 10:15.
Morning topic: "Pentecost."
Christian Endeavor at 6:30 o'clock.
Evening service at 7:30.
Evening topic: "A Good Fight."
At the evening service, the Grand Army and Woman's Relief corps will attend in a body. There will be special music at both services.
Prayer meeting Wednesday evening at 7 o'clock.

PLEASANT HILL BAPTIST.
Rev. F. A. Twining, pastor.
Preaching at 2:30.

SALVATION ARMY.
Citadel, North Third Street.
Sunday
Sunday school at 9:15.
Holiness meeting at 10:30, a. m.
Praise service at 3 o'clock.
Young people's meeting at 5:30.
Salvation service at 7:30 P. M.
Week Night.
Monday, Soldiers' meeting (private).
Tuesday, Band practice.
Wednesday, Thursday and Saturday, Public meetings. Open air meetings Thursday, Saturday and Sunday at 6:30.
Army band will play for open air meetings.
Mildred Douglass, Adjutant.
Emma Schroeder, Ensign, officers in charge.
Revival meetings at 7:30.

GERMAN EVANGELICAL CHURCH.
South Eighth Street.
Rev. H. Kamphausen, pastor.
Sunday school at 9:00 a. m.
Morning service at 10:00 o'clock.
The morning service will be in German. Topic: "Pentecost."
Evening service at 7:15.
The evening service will be in English. Topic: "The Essentials of Church Vitality."
The Lord's Supper will be administered at both services. Special offerings will be taken for the district.

FIRST BAPTIST CHURCH.
Chestnut Street, near Sixth.
Rev. F. A. Twining, pastor.
Sunday school at 9 o'clock.
Morning sermon at 10:30.
Evening service at 7:30.

CHRISTIAN SCIENCE.
Services held in the Hall building, South Sixth street.
Sunday school at 9:30, for pupils up to 20 years of age.
Sunday morning services at 10:30.
Wednesday evening service at 7:30.

M. P. CHURCH.
Corner Walnut and Eighth Street.
Rev. A. B. Williams, pastor.
Sabbath school at 9:00.
Morning service at 10:30.
Morning, topic: "Uncle Sam"—A sermon to the G. A. R.
Evening service at 7:30.
Evening topic: "Making Life Worth While."

CHRISTIAN UNION CHURCH.
Corner Vine and Eighth Streets.
Rev. J. F. Porter, pastor.
Sunday school at 9:15.
Morning sermon at 10:30.
Wednesday evening prayer service at 7:30.
Mrs. Brier, superintendent of Sunday school.
Christian Endeavor at 6:15.
Mrs. Gladys Hultz, president of Endeavor society.
Evening service at 7:30. Mrs. Grace Porter in charge.

Drain Tile
SUPPLY LIMITED
Coshocton Lumber Co.
(Both Phones)

MISSES AND CHILDRENS ANKLE STRAP SANDALS
Patent Leather foot form lasts, all sizes .. $1.25, $1.50, $1.75, $2, $2.50
Misses' and Children's Cross Strap Patent Leather Sandals, Butterfly bows ..... $1.75, $2.25, $2.50 and $3.00
Brendel Bros. Fitters Of Feet
FOURTH AND MAIN STREETS

CENTRAL NEWS PHOTO SERVICE, NEW YORK.

PHILLIP SCHEIDEMANN.

Leader of the German majority Socialists, who has been appointed chairman of the Constituent Committee of the German Reichstag, which will conduct the campaign for the reform of the constitution of the Empire.

FIRST PRESBYTERIAN CHURCH.
Fourth and Chestnut Streets.
Rev. D. C. Boyd, pastor.
Sunday school at 9:15 A. M.
Morning service at 10:30 A. M.
Senior Christian Endeavor at 6:30.
Intermediate C. E. at 6:30 P. M.
Evening service at 7:30.

ROSCOE CHRISTIAN UNION CHURCH.
Sunday school at 1:30.
Rev. J. F. Porter, pastor.
William Shrigley, superintendent.
Public worship at 2:30.
Mrs. Viva Grace Porter will preach at 2:30 p. m.
Coshocton Male Quartet will sing.

LODERS CHURCH.
Sunday school at 1:30.
Sermon by pastor at 2:30.
Mid-week prayer service Thursday evening at seven o'clock.
Bangle and Lane will be at Loder's church Sunday evening, at 7:30.

HELMICK BAPTIST.
Rev. C. C. Erwin, pastor.
Sunday school at 10:00.
Preaching at 11:00 the second and fourth Sundays of each month.
Preaching at 7 p. m. second and fourth Sundays.

FRESNO M. E. CHURCH.
C. T. Goodwin, pastor.
Epworth League at 7 P. M.
Preaching at 7:30 P. M. Subject:

FRESNO UNITED PRESBYTERIAN.
Bible school at 9:00 o'clock.
S. C. Wyler, Superintendent.
Christian Endeavor at 6:30 P. M.
No preaching, on account of baccalaureate sermon at Fresno M. E. church.

AMITY UNITED PRESBYTERIAN.
Ray Overholt, Superintendent.
Bible school at 9:00 A. M.
Geo. W. McBride, Pastor.
Preaching service at 10:00 a. m.

WARSAW M. E. CHURCH
Rev. H. B. Allen, D. D., Pastor.
Sunday School 9:00 A. M.
Epworth League, 6:30 P. M.
Sermon at 10:00 a. m.
Evening Service at 7:30 o'clock.

SHILOH BAPTIST CHURCH.
Burt Avenue.
Preaching at 10:45, a. m.
Sunday school at 9:30.
B. Y. P. U. at 6:30.
Evening service at 7:30.

BAKERSVILLE PRESBYTERIAN.
Geo. W. McBride, Pastor.
Preaching service at 2:30 o'clock.

MILLFORK CHURCH.
Sunday school at 9:30 A. M.
Preaching at 10:30 A. M., by the pastor, Rev. M. D. Cunningham.

ROSCOE M. E. CHURCH.
Sunday school at 9:00 a. m.
Preaching service at 10:00 a. m., first and third Sundays.
Preaching at 7:15 p. m., second and fourth Sundays.

CANAL LEWISVILLE M. E. CHURCH
Sunday school at 9:00 a. m.
Preaching at 10:00 a. m., second and fourth Sundays.
Preaching at 7:15 p. m., first and third Sundays.
Epworth League at 6:30 p. m.

NO FUN BEING FUNNY.

Boston's Woman Humorist Finds Making Folks Laugh Is a Serious Business.

ROSELTH KNAPP BREED

"I really can't see why folks think it so funny that I should be a woman humorist," says Roselth Knapp Breed. "The humorist probably never does see anything funny in being a humorist. I cannot see, however, why a woman should not do her share to create laughter in the world as well as a man. I can be serious, of course, but I very much prefer to create laughter rather than tears. I like to impersonate elderly women, not to make fun of them, for they are the finest things in the world, but really to show them how funny they are. There isn't anything quite so funny as a woman 'set' in her ways."

Mrs. Breed, who has made herself nationally known as the "Boston Woman Humorist," is one of the attractions at our Chautauqua, appearing with the Crawford Adams Company.

ANOTHER OFFER OF MOTOR-BOATS TO UNITED STATES

St. Louis Men Ready For the Work of Submarine Chasing.

St. Louis.—More than a score of motorboat owners of this city have offered their services and their boats to the navy, it was announced by Nelson Thomas, secretary of the St. Louis Yacht club. Some of the boats are large and swift enough to be used for submarine chasers, and others are of such construction that anti-aircraft guns can be mounted on them for harbor duty.

Albert Bond Lambert, a wealthy aviation enthusiast, and 125 other expert fliers of this city are at the service of the country, the offer having been made a short time ago.

A number of St. Louis manufacturers are advertising for girls to enter their factories and learn the work in order that a large number of men may be released for service. The Western Union has established a class for the training of girl operators and already has an enrollment of fifty, which will be raised to 500 if possible. The chamber of commerce began the enrollment of all able-bodied men in this district.

SEVEN JOYOUS DAYS
COSHOCTON CHAUTAUQUA
June 15, 16, 17, 18, 19, 20, 21
Hear "Burns of the Mountains"

Uncle Billy's Experience

By DONALD CHAMBERLIN

"Uncle Billy, why is it that all your colored friends marry and you remain a bachelor?"

"Dou' wan' to git married," replied Uncle Billy, with a grunt.

"I fancy you must have been jilted."

"I been fooled."

"If it isn't a subject too near your heart to speak of, I would like to hear about it."

"Near ma heart! Mo' likely near dat spot in ma head wha' de fernologists say de maid is. It war dis way: Mandy war a likely gal, an' I was gittin' to dat age whar a man gits tired o' cake-walks an' breakdowns an' all dat, an' I t'huk it time fo' me to settle down. I'd been po'ter on a sleeper cyar fo' nigh on to fifteen yea's, an' de tips war might' big. Sometimes dey war so big I thought I'd rudder be de po'ter dan de president. I tuk all de tips I got 'cept wha' I paid de railroad fo' de privilege ob wo'kin' fo' 'em, an' I tied it up in a red hanchief an' put it in de chimbly.

"I wa'n't wo'kin' fo' de railroad any mo'. I war thinkin' 'bout goin' later bizness. While I was waitin' fo' somepin' to turn up I reckoned it war might' lonesome libin' all alone in ma house by myself, an' I got to thinkin' ob Mandy. Mandy she war twenty, an' I war purt' nigh fifty. But I reckoned dis way: De sayin' is, 'Yo' mought as well hang fo' a sheep as a lamb,' but I 'spected la matermony fo' de man hits 'Mought as well hang fo' a lamb as a tough ole sheep.' So I tole Mandy of she marry me she don't hab to wo'k no mo', 'cause I got 'nuff fo' bofe ob us.

"Mandy say she was willin', but I tuk notice she didn't say it lak her heart was sot on it. But ma heart was sot on it, an' I offen tuk notice dat when an ole man's heart air sot on marryin' a young woman dar hain't no use to argyfy with him. De gal might' good to de ole man till she got him tied hand an' foot; den she pick up de poker an' knock he brains out. After dat she got all he money, an' dat war wha' she was atter.

"I was bigger foot dan dat man, but I come out in de end better'n he. De Lawd saved me. Somebody tole me dat Mandy war keepin' company wid Mose Tucker when I axed her to marry me. I axed Mandy of dat war so. Mandy say: 'Mose Tucker no 'count. I lub yo' better'n all de worl'.' Den I say to dat nigger wha' tole me dat: 'Wha' yo' say Mandy lub Mose Tucker fo'?' Mandy lub me better'n all de worl'.' An' he say, 'No fool lak an ole fool.' But dat didn' count wid me nohow.

"Mandy an' me war gwine ter be married on de fourf ob June, when de roses war bloomin'. De day befo' de fourf I war walkin' 'long de street when I kick a wire hangin' from a telegraph pole. It must 'a' been a live wire, kase it tuk all de life out ob me. Anyway I didn't know nuttin' twill all ob a sudden I woke up in a coffin. I war lyin' in ma house in de libin' room, wha' had been got ready fo' to bring ma bride de nex' day. De lamp war burnin' low, an' dere wan't nobody in de room.

"'Wha' dey gwine leab me all alone fo'?' war de first t'ing I t'ink ob. 'Ef I'm daid I air entitled to de respec' ob a regular co'pse. Ef I hain't daid wha' I doin' in a coffin? Dat's wha' I lak to know.'

"Jist den I hearn some low talkin' in de udder room. I listen, an' I hearn Mandy's voice.

"'Mose,' she said, 'I wonder wha' de ole man kep' he money.'

"'Mebbe he put it in de bank.'

"'Don' believ it. I t'ink he kep' it heah. I'm gwine to look.'

"I keep still, an' dey go huntin' 'bout in de bureau drawers, in de closet, everywha', twill Mose he looked in de chimbly. Out he pull de hanchief wid all ma sabens in it. He an' Mandy dey emptied all de tips I'd got fo' fifteen yea's on a table an' war lookin' at it all wid de green in dere eyes. Den dey began to count it. While dey war countin' it I sot up in de coffin. Purt' soon Mandy she turn roun', an' she see me sottin' up lookin' right at her. She gib a shriek an' tumble down on de floo'. Den Mose he turn, an' he see me sottin', an' he backs outen de room, he eyes sot on me all de while he war backin' an' a-bulgin' out ob he haid.

"I war might' glad. I jes' dived out ob dat coffin 's if I was jumpin' out ob a boat, an' I run after dat nigga', an' I catched him, an' I made he eyes a lot bigger 'n dey war befo' when he war lookin' at me sottin up in de coffin.

"After I finished punchin' Mose I went back to find Mandy. Dere wa'n't no Mandy dere, an' dere wa'n't none ob my tips what I'd been fifteen yea's collectin' nudder.

"When I see Mandy ag'in she try mak' b'lieve she war might' sorry. I axed her wha' my money all gone to. She say she hain't seen no money. Den I tell her I sor her an' Mose countin' it an' I went atter Mose an' gib him a lammin' an' went back an' she an' de money war bof missin'. Mandy she cried an' said I had a bad dream when I war comin' to maself.

"I had Mandy tooken befo' de judge, an' when he heered my accursation he said, says he:

"'Yo' been puttin' up a job. Yo' bett' go back to heaben, whar dey don' lay up no treasures.'

"If dat war wha' yo' call jiltin' den I reckon I war jilted might' bad."

Try an Ad in the classified column of The Tribune.

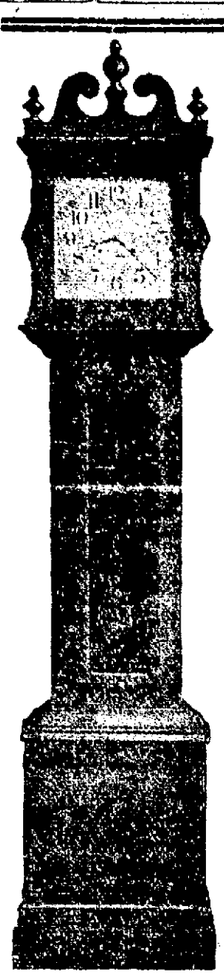

This Beautiful 7 1-2 Feet High 8-Day
ITHICA CLOCK
Free To You

If you guess nearest to the time it will stop. Any purchase from a bottle of polish up gets you in the contest with from one to fifty guesses. Many special bargains for you.

18-in. Silk Floss Cushion for 27 cents, worth 40 cents wholesale.

18-inch Congoleum rug 10c, worth 25c.

Pictures, Special, 65c.

Linoleum, Rugs, Stoves, and all Furniture at special prices. Come in.

ROSE BROS. Furniture Co.

LITTLE WOMAN HAS BIG JOB.

Mrs. Arthur Wells Finds Mothering a Concert Company Lots of Fun, Though It Is Hard Work.

MRS. ARTHUR WELLS

Some ten years ago Mrs. Arthur Wells solved for herself the problem of woman's sphere in the world, at which time she became the wife of Arthur Wells, the manager of the Apollo Concert company. A talented musician, she immediately became an asset to the organization, and for a number of years she has been known as the "Little Mother of the Company." Through every state in the Union at all seasons of the year the company has traveled, and Mrs. Wells, in addition to performing her part in the musical program, has "mothered" the other members of the company. That her good advice, sound common sense and unfailing good humor have done much to make the organization successful is attested by all its members. "It's hard work," she says, "but it's fun, and why shouldn't I enjoy it? It's my life job, and I have got to like it."

Playing for Big Stake.

"Is your lawyer devoted to your interest?" "Well, yes; but he seems a heap more interested in my principal."—Judge.

She Has Other Troubles.

The reason why a woman with three or four children seldom gets a divorce is because she hasn't time to waste on thinking about the things she shouldn't think about.—Cincinnati Enquirer.

City subscribers should insist on a receipt from the carrier.

BELL-ANS
Absolutely Removes Indigestion. One package proves it. 25c at all druggists.

Try an Ad in the classified column of The Tribune.

W.B. Elastine Reduso CORSETS

No. 703
$3.50

REDUSO FOR STOUT FIGURES

Back and Front-Lace
Make large hips disappear; bulky waist-lines more graceful; awkward bust-lines smaller and have the "Old Corset" comfort with first wearing. Low and medium bust.
$3.50 and $5.00

W.B. NUFORM CORSETS
For Slender and Average Figures give Style, Comfort and perfectly fitting Gown. Long wearing, they assure the utmost in a corset at most Economical Price. $1.00 to $3.00.
WEINGARTEN BROS., Inc.
At All Dealers New York Chicago

Porch Swing Special

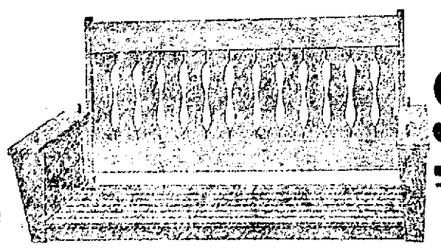

$2.25

48 inch Oak Swing, finished in fumed oak. We have any kind of swing you want. Sizes 4 to 6 feet.

The Gray Hardware Co.

NEWSPAPERARCHIVE®

BASEBALL

How They Stand

NATIONAL LEAGUE.

Clubs	W.	L.	Pct.
Philadelphia	20	10	667
Chicago	24	14	632
New York	17	11	607
St. Louis	16	15	516
Brooklyn	12	15	444
Cincinnati	15	21	417
Boston	10	16	385
Pittsburg	11	23	324

AMERICAN LEAGUE.

Clubs	W.	L.	Pct.
Boston	21	10	677
Chicago	25	13	658
New York	17	12	586
Cleveland	20	17	541
Washington	13	20	394
St. Louis	14	22	389
Philadelphia	12	19	387
Detroit	11	20	355

AMERICAN ASSOCIATION.

Teams	W.	L.	Pct.
Indianapolis	29	8	784
Louisville	19	18	514
Columbus	18	18	500
St. Paul	15	18	455
Minneapolis	14	17	453
Kansas City	13	16	448
Toledo	13	19	406
Milwaukee	13	20	394

TODAY'S GAMES

National League.

St. Louis at Boston.
Pittsburg at Brooklyn.
Chicago at New York.
Cincinnati at Philadelphia.

American League.

Washington at Chicago.
Boston at St. Louis.
Philadelphia at Detroit.
New York at Cleveland.

American Association.

Columbus at Indianapolis.
Toledo at Louisville.
Milwaukee at Minneapolis.
Kansas City at St. Paul.

YESTERDAY'S RESULTS.

National League.

Cincinnati, 2; Philadelphia, 5.
Pittsburg, 3; Brooklyn, 4.
Chicago, 6; New York, 1.
St. Louis, 2; Boston, 4.

American League.

Washington, 1; Chicago, 5.
Boston, 3; St. Louis, 0.
Philadelphia, 10; Detroit, 6. (11 innings).
New York, 5; Cleveland, 6.

American Association.

Columbus, 1; Indianapolis, 4.
Toledo, 11; Louisville, 5.
Milwaukee, 5; Minneapolis, 6. (First game).
Milwaukee, 1; Minneapolis, 4. (Second game).
Kansas City, 4; St. Paul, 7.

Condensed Score

National

Clubs		R	H	E
Cincinnati	0 0 2 0 0 0 0 0 0	2	5	2
Phila.	0 0 0 2 2 1 0 0 *	5	11	1

Batteries—Schneider and Clarke; Rixey and Killifer.

Clubs		R	H	E
Pittsburg	0 0 0 2 0 0 1 0 0	3	7	2
Brooklyn	1 1 2 0 0 0 0 0 *	4	12	1

Batteries—Cooper and Fisher; Cadore and Miller.

Club		R	H	E
Chicago	0 0 0 0 0 3 2 1 0	6	8	0
New York	0 0 0 0 1 0 0 0 0	1	7	4

Batteries—Demaree and Wilson; Perritt and Rariden.

Clubs		R	H	E
St. Louis	0 1 0 0 0 0 0 1 0	2	6	2
Boston	2 1 0 0 0 1 0 0 0	4	7	1

Batteries—Watson and Gonzales; Rudolph and Gowdy.

American

Club		R	H	E
Wash'ton.	0 0 0 0 0 1 0 0 0	1	5	4
Chicago	1 0 1 0 2 0 0 1 *	5	6	0

Batteries—Benz and Schalk; Galia and Ainsmith.

Clubs		R	H	E
Boston	0 0 0 0 1 1 0 1 0	3	8	0
St. Louis	0 0 0 0 0 0 0 0 0	0	2	3

Batteries—Leonard and Thomas; Groom and Severeid.

Clubs		R	H	E
Phila	2 0 1 0 0 0 1 0 0	6	10	15
Det.	4 0 0 0 0 0 0 0 0	2	6	11

Batteries—Bush and Mayer; Dauss and Stanage.

Clubs		R	H	E
New York	0 0 0 0 1 0 0 4 0	5	11	1
Cleveland	0 0 0 0 0 0 0 0 6	6	9	2

Batteries—Shalke and Nunamaker; Gould and O'Neill.

Association

Clubs		R	H	E
Columbus	0 0 0 0 1 0 0 0 0	1	5	2
Ind'lis.	0 0 0 0 0 1 3 0 0	4	9	1

Batteries—Kahler and Coleman; Pillinger and Gossett.

Clubs		R	H	E
Toledo	0 1 0 0 0 1 4 2 3	11	16	2
L'ville.	0 0 0 4 1 0 0 0 0	5	5	2

Batteries Shultz and Sweeney; Beebe and Hockey.

FIRST GAME—

Clubs		R	H	E
Mill'kee.	0 0 0 0 1 3 0 0 1	5	7	0
Minn'lis.	0 0 0 4 0 0 0 2 *	6	8	4

Batteries—Kerr and Murphy; Burke and Owens.

SECOND GAME—

Clubs		R	H	E
Mill'kee.	1 0 0 0 0 0 0 0 0	1	9	2
Minn'lis.	1 0 0 0 2 0 0 1 *	4	8	0

Batteries—Hardy and Murphy; Thomas and Rondeau.

Clubs		R	H	E
Kan. City	0 0 1 0 1 0 0 0 2	4	10	1
St. Paul	0 1 0 1 0 0 2 2 *	7	11	1

Batteries—McConnell and Berry; Neihaus and Gleon.

WEST LAFAYETTE AND FRESNO TIE UP IN BASEBALL

The Fresno and West Lafayette base ball teams will clash on the latter's diamond this afternoon. Both teams have strong line ups, and a fast game is promised.

This is the first of a series of games which the two teams will play.

Kreber Captains Basketball Team

Leo Kreber, son of Mr. and Mrs. F. W. Kreber, formerly of this city, has been elected captain of the West Point basketball team for the season of 1917-18. Young Kreber attended the Coshocton schools.

Only One Old Jewish Fast.

One fast only was appointed by the old Jewish law, that on the day of Atonement. No other periodical fast is mentioned in the Old Testament except in Zechariah 7:1-7, and 8:19. The number of annual fasts in the present Jewish calendar have been multiplied to 28.

City subscribers should insist on a receipt from the carrier.

"BUSINESS AS USUAL"

Now that the war has come we all stand with our President. We are not Republicans, Democrats, Progressives, Socialists, pacifists, militarists—we are all Americans.

We pledge our best effort, our fortunes, our loyalty and our lives to our country. We pray divine guidance for our President. We join him in every effort to bring the war to a speedy and successful issue.

Some of us are needed at once for military and naval duty.

Every man in such service requires six men at home to make him effective, to provide him with munitions, food, clothing, transportation and various supplies.

How can the remaining millions best serve their country?

Committed to any service to which our President calls, and awaiting such call, we must devote ourselves to maintaining the established order.

Our religious, educational, social, recreational and business institutions, built up through years of devoted effort and invested capital, must not be destroyed by the war.

The service which most Americans will be called upon to render during this war is that which the English government found it necessary to urge upon their citizens, "Business as Usual."

With other established institutions, needed now even more than in normal times, it will be Chautauqua as usual.

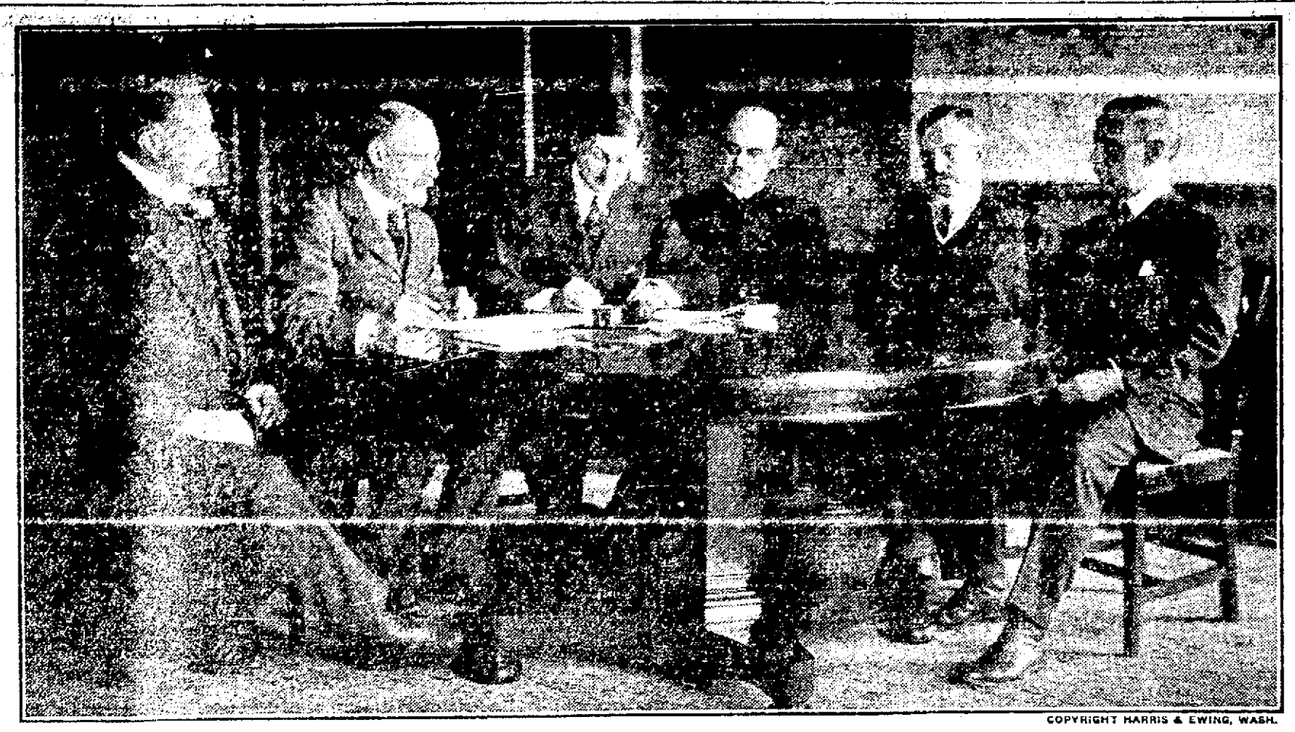

COPYRIGHT HARRIS & EWING, WASH.

THE FIRST U. S. GOVERNMENT LOAN TO THE ALLIES.

Secretary McAdoo, is shown here signing a treasury warrant for $200,000,000, the first U. S. loan to the Allies. Sir Cecil Spring-Rice, British Ambassador, signed an obligation for the amount, which was exchanged for the warrant. From left to right, Lord Cunliffe, governor of the Bank of England; Sir Cecil Spring-Rice, Secretary McAdoo, Sir Hardman Lever, Financial Secretary of the Treasury of Great Britain; Sir Richard Crawford, foreign trade advisor of the British Embassy, and Oscar T. Crosby, Assistant Secretary U. S. Treasury.

BIG PROFITS

(Continued From Page 1)

of 3 per cent on the common stock and an extra dividend of 3 1-2 per cent.

"You claim an emergency exists," said the questioner. "If that is so why have you seen fit to further deplete the funds of your road by declaring an extra dividend, and is the burden which has caused you to come before this commission not sufficient to have caused you to abandon that extra dividend?"

Mr. Powell said the dividend was regarded by the directors as a duty to the stockholders.

Road Has $35,000,000 Surplus.

Henry Walters, chairman of the board of the Atlantic Coast Line, was asked at the opening of his examination how much stock of the Louisville and Nashville his line controlled.

He replied that it was more than 50 per cent. It was a fact, he said, that the increase in net revenue of the Atlantic Coast Line was greater during the first three months of this year than in the corresponding period of 1916, but additional expenses which the road must stand did not show in the reports.

Mr. Walters added that while there was no doubt that the net revenue of the line would be larger this year than last, they would not be sufficient to meet the increased costs.

"Is that a prediction based upon probabilities?" he was asked.

"No," was the reply, "it is based principally upon contracts."

He said the accumulated surplus of the Atlantic Coast Line was about $35,000,000, of which $20,000,000 was in cash, and of that sum $11,000,000 had been appropriated. He agreed with the examiner that the partial purpose of a surplus was to tide railroads over lean years and meet emergencies.

"In view of the fact that you control, thru stock ownership, at least 51 per cent of the stock of the Louisville and Nashville, would it not be practicable, in order to meet the existing situation and in view of the fact that the Louisville and Nashville earned 19 per cent last year, to have that line pay you more dividends?" Mr. Walters was asked.

"We have never undertaken to control the Louisville and Nashville," he replied.

12 Per Cent Return on Capital.

Questioning then turned back to surplus, and Mr. Walters said that he considered the Atlantic Coast Line was better situated than some of its neighbors.

"Then you think the emergency is on the other roads and not on yours?"

"It depends upon how long it will last," he said.

Howard Elliot, of the New Haven, and a member of the railroad war board, told Clifford W. Thorne, representing shippers, who cross-examined him, that he favored some scheme of pooling cars and terminals should it be necessary in the interest of national defense. He also believes it desirable that a government agency be created to tell the railroads just what was desired of them.

Regarding traffic on the New Haven system, Mr. Elliott said that had more terminal facilities been available last year the road would have reoped a larger gross and net income. He said that Hell Gate bridge route would assist the railroads in handling freight at the New York terminal, and consequently would result in lessening congestion, which even now was improving each day.

Julius Kruttschnitt, chairman of the Southern Pacific, was questioned first regarding the timber lands owned by the system. Mr. Thorne introduced figures he said were compiled by the government showing that the Southern Pacific owns one-twentieth of all the privately owned timber lands in the country.

Mr. Kruttschnitt said it was true that the Southern Pacific return on its capital stock last year was slightly over 12 per cent, and the greatest return in its history.

Cross-examination of railroad executives will be conducted tomorrow.

Royalty's Tolling Bell.

Great Tom, the chief bell of St. Paul's cathedral, London, England, is only tolled on the death and the funeral day of the royal family, of the bishop of London, the dean of St. Paul's, or the lord mayor.

Try a Tribune Want Ad.

Sciatica Only a Symptom.

Dr. Mark H. Rogers points out in the Journal of the American Medical association that sciatica is not a disease but a symptom and almost always of strain in the joints of the lower methods of treating it are useless, except in so far as they may relieve the pain.

Pneumatic.

"Nothing yellow about me," said our mutual friend, the pure air. "I do some of my best work under extreme pressure."

Subscribe for The Tribune.

Irreconcilable.

They had just finished their first quarrel, subsequent to the honeymoon, and she was in tears. "If," she sobbed, "if you had had the tiniest spark of love for me you would never have married me!"

Too Great a Risk.

An advertising insurance company promises that if you insure and get killed "you will get from $5,000 to $15,000." We wonder how a man gets money after he has been killed? The experiment is hardly worth trying.—New Haven Journal-Courier.

C&B LINE DAILY BETWEEN CLEVELAND & BUFFALO

3 — MAGNIFICENT STEAMERS — 3

The Great Ship "SEEANDBEE"—"CITY OF ERIE"—"CITY OF BUFFALO"

BETWEEN

CLEVELAND—Daily, May 1st to Nov. 15th—BUFFALO

Leave Cleveland - 8:00 P. M. / Arrive Buffalo - 6:30 A. M. } Central Standard Time { Leave Buffalo - 8:00 P. M. / Arrive Cleveland 6:30 A. M.

Connections at Buffalo for Niagara Falls and all Eastern and Canadian points. Railroad tickets reading between Cleveland and Buffalo are good for transportation on our steamers. Ask your ticket agent for tickets via C. & B. Line. New Tourist Automobile Rate—$5.00 Round Trip, with 2 days return limit, for cars not exceeding 127 in. wheel base.

Beautifully colored sectional puzzle chart of The Great Ship "SEEANDBEE" sent on receipt of five cents. Also ask for our 24-page pictorial and descriptive booklet free.

The Cleveland & Buffalo Transit Company
Cleveland, Ohio

The Great Ship "SEEANDBEE"—the largest and most costly passenger Steamer on inland waters of the world. Sleeping capacity, 1,500 passengers.

FARE $3.50

SPECIAL

SATURDAY ONLY

One $1.00 CEDAR MOP

and 1-2 Pint Oil of Cedar Polish

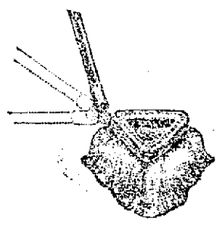

Saturday Only 35c

Another big shipment has arrived, and we will share our good fortune in offering these mops to you at the above price for ONE DAY ONLY!

Central Hardware Co.

Prompt Service Busy Street

EATING MEAT REGULAR CLOGS THE KIDNEYS THEN YOUR BACK HURTS

Flush your Kidneys occasionally with a tablespoonful of Salts to avoid danger.

Most folks forget that the kidneys, like the bowels, get sluggish and clogged and need a flushing occasionally else we have backache and dull misery in the kidney region, severe headaches, rheumatic twinges, torpid liver, acid stomach, sleeplessness and all sorts of bladder disorders.

You simply must keep your kidneys active and clean, and the moment you feel an ache or pain in the kidney region, get about four ounces of Jad Salts from any good drug store here, take a tablespoonful in a glass of water before breakfast for a few days and your kidneys will then act fine. This famous salts is made from the acid of grapes and lemon juice, combined with lithia, and is harmless to flush clogged kidneys and stimulate them to normal activity. It also neutralizes the acids in the urine so it no longer irritates, thus ending bladder disorders.

Jad Salts is harmless; inexpensive; makes a delightful effervescent lithia-water drink which everybody should take now and then to keep their kidneys clean, thus avoiding serious complications.

A well-known local druggist says he sells lots of Jad Salts to folks who believe in overcoming kidney trouble while it is only trouble.

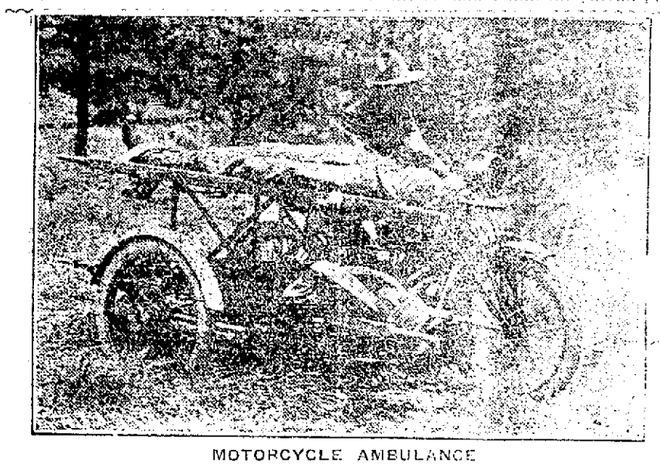

MOTORCYCLE AMBULANCE

This equipment has been found very useful in the European front, for the reason that it can negotiate roads and reach places on the battle-fields, which are inaccessible to even the light automobile ambulances.

SCOOP THE CUB REPORTER -:- Any Farm Information Furnished Will Be Appreciated -:- "By Hop"

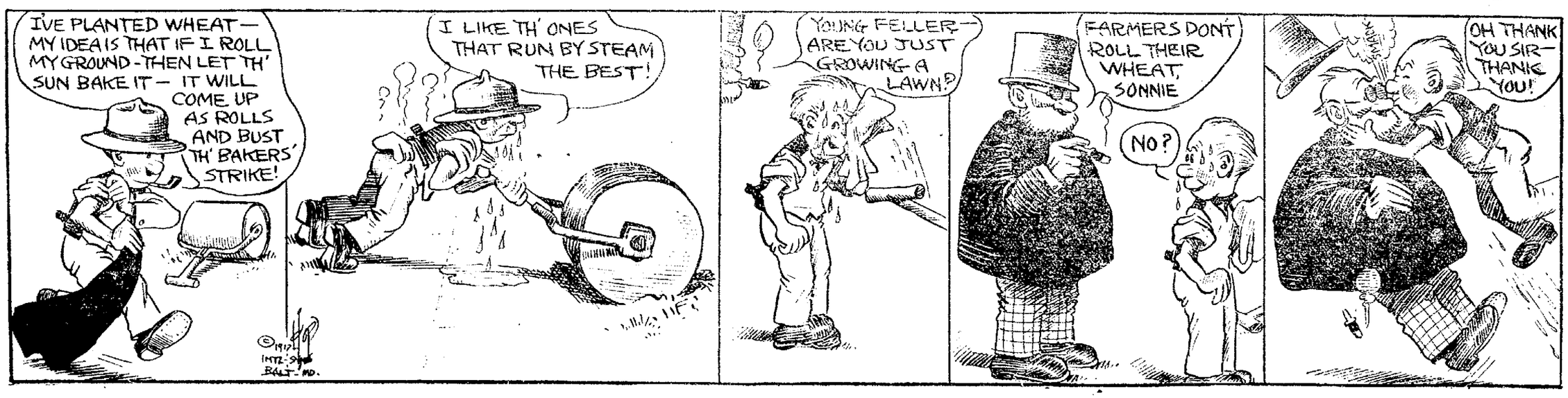

NewspaperARCHIVE® NewspaperARCHIVE®

Social

McBane-Thrapp Wedding in June.

The marriage of Miss Helen McBane, daughter of Jesse McBane, of Kenilworth avenue, and Vincent Thrapp will be an event of early June. The couple will go to housekeeping on Kenilworth avenue.

Miss McBane is a graduate of the local high school and has recently resigned as operator with the Western Union telephone company.

Mr. Thrapp has a responsible position with the Thrapp Coal company at Morgan Run.

The prospective bride was the guest of honor at a shower held Thursday evening at the home of the Misses Mildred and Minetta Slaughter on South Second street.

Surprise Party.

The following members of the Royal Neighbors gave Mrs. Robert Blackledge, a new member of the order, a delightful surprise party at her home on Orchard street Thursday evening.

Mrs. J. D. Lower, Mrs. James Sees, Mrs. Harry Deneer, Mrs. Ernest Miller, Mrs. Charles Renner, Mrs. Geo. Fretague, Mrs. Charles Stambaugh, Mrs. Frank Storck, Mrs. Gus Edwards, Mrs. Nora Trippey, Mrs. James Nelson, Mrs. Fred Greene, Mrs. Olive Nelson, Miss Dora Miller and Miss Julia Purkey.

Will Return Home.

Miss Nelle Hennel, who has been teaching in the high school at Williamson, W. Va., during the past winter, will return to her home on Walnut street the first of next week. She will stop in Columbus for a short visit with Miss Josephine Kinney.

To Cadiz.

Miss Elizabeth Dawson, of South Lawn avenue, went to Cadiz Friday to visit friends for a few days.

To Pittsburg.

Glenn McCauley, a member of the Coshocton high school faculty, is spending the week end with friends in Pittsburg.

From Flint.

Mrs. G. H. Artman and son, John, of Flint, Mich., are the guests of Mrs. L. E. Tyler, of Chestnut street.

Here From Steubenville.

Miss Jean Munn, of Steubenville came to this city last evening for a short visit at the home of her mother, Mrs. Christine Munn, of North Seventh street.

Club Meeting.

Mrs. Wilbur Daugherty entertained the members of the H. T. club at her home on Pine street Thursday afternoon. A delicious course lunch was served by the hostess, assisted by Miss Florence Frazier.

To Akron.

Miss Ernestine Schwartz and Miss Anna Coulter, of South Lawn avenue, will spend the week-end with friends in Akron.

From Illinois.

Mrs. Roy Elwes of Shawneetown, Ill., is spending a few weeks in this city with her mother, Mrs. H. S. Stickrath of Chestnut street, and other relatives.

From Wooster.

Harold Weber, of Wooster, is spending a few days in this city as the guest of friends.

From Akron.

Miss Florence Powelson, of Akron, will come to this city this evening for a short visit with her mother, Mrs. Elizabeth Powelson, of North Eighth street.

Will Return To Detroit.

Mrs. Ray Norman will return to her home in Detroit Monday after spending the past two weeks with relatives in Keene and Coshocton.

Arrive Today.

Dr and Mrs. Stephen Campbell Bradley, of Marshall, Ill., will arrive in this city today for a visit with Dr. and Mrs. A. S. Metzler, of Poplar street, and other relatives.

Dr Bradley sustained a broken arm in an automobile accident some time ago, and is not able as yet to resume his practise.

Busy Bee Meeting.

A splendid musical program was given at the meeting of the Busy Bee missionary society of Grace M. E. church held last evening at the home of Mrs. Floyd Shafer on Orange street. Miss Stella Clark had charge of the program, which was as follows.

Piano duet, Mrs. E. A. Crawford and Miss Minnie Almack.
Vocal solo, Miss Dorothy Davis.
Piano solo, Miss Helen Sibley.
Vocal solo, Miss Minnie Almack.

Miss Vernal Aronhalt conducted the devotionals. There was a good attendance at the meeting, and the hostess served delicious refreshments.

Gleaner's Meeting.

The Gleaner society of the First Christian church met at the home of Mrs. B. A. McGinnis on Mulberry street Friday evening. The president, Mrs. John Laughman, opened the meeting with a scripture reading, after which there were readings by Mrs. Hart, Mrs. Mabel McCleary, Mrs. George Hull, Mrs. John Shaw, Mrs. Alice Wright, Mrs. B. A. McGinnis, John McCann and John Shaw. Mr. McGinnis and Miss Zola McGinnis furnished a number of vocal solos.

The hostess served refreshments being assisted in this by her daughter Miss Zola McGinnis.

The next meeting will be held at the home of Mrs. John McCann on Walnut street.

Y. W. Hike.

The members of the Y. W. C. O. will enjoy a hike this afternoon, and will start from the United Brethren church at 1:30 o'clock.

Special prices on all Spring Hats Saturday at the Lang-Munn Company.

At Kent.

Miss Ruth Parrish, of Orchard street, and niece, Miss Marjorie Parrish are spending the week end at Kent, visiting Miss Mary Lightell, student at the Kent Normal school.

Sewing Club.

Mrs. William Phillips, of Vine street, entertained the members of the N. G. sewing club at her home Thursday afternoon. At five o'clock, she served a two course lunch. Those present were: Mrs. Edward Jacobs, Mrs. Frank Mowery and children, Mrs. Stover, Mrs. Hervey Bible, Mrs. Samuel Wright, Mrs. A. J. Ricketts, Mrs. Arthur Shaw, Mrs. Elizabeth Stewart, Mrs. William Thresh and daughter, Mary, and Mrs. Orley Hershman.

Returns To Cleveland.

Mrs. Edna Jack Dillon returned to her home in Cleveland Friday after a visit at the home of Dr. and Mrs. E. C. Carr on Chestnut street.

Our Spring Hats are offered at reduced prices Saturday. Come in and see them. The Lang-Munn Company.

Our Summer Hats were never more attractive. Let us show them to you. The Lang-Munn Company.

Country Club Plans Opening

The formal opening of the Country club will be held Friday, June 1, and Mrs. W. N. Day and Mrs. Harry Beach have been selected to act as hostesses for the occasion. They will have a number of assisting hostesses who will be chosen in a few days.

The event is one to which the members are looking forward, as the Country club is a most attractive place at this season of the year. The spacious grounds are receiving excellent care, adding greatly to the natural beauty of the site. The club house has been redecorated, preparatory to the opening, and everything is in readiness for the coming club season.

The opening will be held in the afternoon and evening, and dinner will be served to the members and their families. The committee in charge is making special plans for the evening's entertainment.

On Decoration day there will be two golf tournaments. In the morning the swat fest sweep stakes will be held, and in the afternoon the members will play for the H. D. Beach cup. The Marion, Mrs. Miller, will receive orders in advance for meals on this day.

C. R. Frederickson is president of the club for the coming season, Harry Hunt is secretary, and D. G. Gayle, is chairman of the house committee.

TORNADO HITS ANDALE, KANS.

(By Associated Press)

WICHITA, MAY 25.—At least 17 persons were killed and 50 injured late today when a tornado struck Andale, Kansas, a town about 15 miles northwest of this city.

Of the 50 injured the condition of at least 6 is serious. Andale has a population of 327.

The storm approached from the southwest and dropped to the ground two miles before it reached Andale and lifted trees and houses in its path. A man in a general store heard the roar of the approaching storm and warned about twelve other occupants of the store. They rushed to the cellar of the building and were saved. The roof of the building was split and settled on the floor. Henry Rausch and his daughter were probably the first victims of the storm.

Italian Troops Make Progress

(By Associated Press)

From Palva on the Alsona to the Adriatic sea the Italian and Austrian troops are fighting bitterly and the Italian troops under General Cadorna are making steady progress on a front of 21 miles.

The American destroyer contingent now with the British is doing its part in taking the sting from the German submarine menace. Premier Lloyd George in the house of commons today gave hearty praise to the American destroyer fleet and said that more effective blows had been dealt the submarines during the last three weeks than in any corresponding period of the year.

As a result he said that the food situation in Great Britain shows much improvement and the present month should show a great falling off in the number of submarine victims as compared with April.

Fig Tree Common.

The fig tree is common in Palestine. Mount Olivet was famous for its fig trees in ancient times, and they are still found there. "To sit under one's own vine and one's own fig tree" was an expression among the Jews to denote peace and prosperity.

Style in Emotion.

"Now some scientific sharp says there are styles in emotions." "I believe it. I know some women who always wear their dignity ruffled."

If You Want Beautiful Hair

You can easily keep your hair in fine condition if you will be careful what you wash it with. Do not ever use cheap soap or cheaply prepared shampoos that contain too much alkali as they are liable to dry the scalp and make the hair brittle.

The best thing to use and the least expensive is kreamol, a liquid which cleanses the hair and scalp thoroughly. It makes an abundance of rich creamy lather and rinses out easily and removes the dirt, dust and dandruff. Simply moisten the hair with water and rub in one or two teaspoonfuls, massage well and then rinse in clean water. Almost any drug store can supply you with kreamol and a four ounce bottle is enough to last every member of the family for many weeks.—Adv.

"KREAMOL is sold at the WIMMER-ARNOLD CO."

MARGUERITE CLARK IN "THE FORTUNES OF FIFI" FAMOUS PLAYERS-PARAMOUNT
At the Cinderella
Today Last Time!

"ONCE TASTED—NEVER FORGOTTEN" Bobby
POST TOASTIES
"Dandy" corn flakes

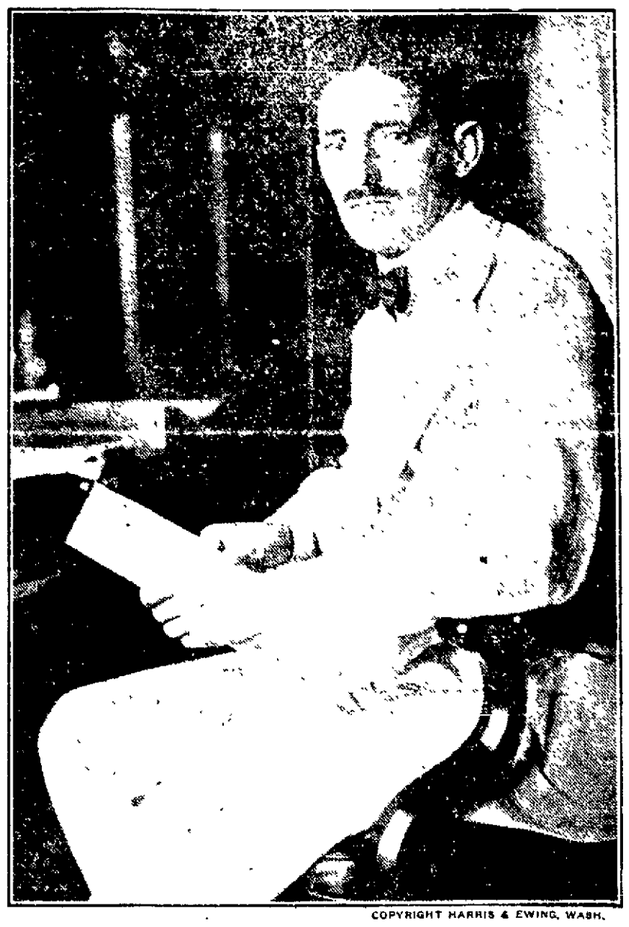

COPYRIGHT HARRIS & EWING, WASH.

CARL S. VROOMAN.

Assistant Secretary of Agriculture, who is sending out many articles regarding the food situation. Many of these are of special interest to the "back yard" gardener.

HAWAII MAY SUPPLY WAR'S SUBSTITUTE FOR POTATOES

COLUMBUS, O., MAY 25.—The dasheen, a tuber much like a potato tall. He will resume his work at tato and horse chestnut, may be developed as a war substitute for potatoes. Government experiments on the Hawaiian farm product now are being made at the dasheen station near Crystal Springs, Florida, and samples of the strange tuber have been brot to Columbus by a former resident who now is a farmer in Florida.

It is claimed for the dasheen that it has twice the amount of food value of the potato and will produce four times as much, yielding an average of 400 bushels per acre.

Here is what the government experts say of the dasheen.

"Establishment of the dasheen industry means a new and valuable food crop for the nation as a whole and at the same time an additional source of income for the south. A new delicious and nutritious vegetable, possession distinctive and valuable qualities and a nutty flavor for which the taste grows on one. Dasheen contains about 50 per cent more food than the potato. The taro, of which the dasheen is an especially fine flavored variety, furnishes the staple food of a millions of people in the tropical and sub-tropical countries. It is singular that a crop so important in many parts of the world and one that has been cultivated since pre-historic times, should not have received a greater amount of careful study at the hands of the modern botanist.

"Dasheen flour used with wheat or rye flour makes delicious griddle cakes, biscuits and bread. Dasheen shoots may be used like asparagus, are very tender and have a delicate flavor suggestive of the mushroom. There is almost an endless variety of ways in which the tuber can be prepared for the table. In addition, it can be prepared in exactly the same ways now in vogue for potatoes. The dasheen is shaped like the potato but has a rough, somewhat fibrous exterior covering, which may be pared, scraped or merely brushed off before cooking."

Turkey Swept By Pestilence

PARIS, MAY 25.—Turkey is swept with famine and pestilence, her people are panic stricken and her army's morale is utterly gone, according to information received here today via Berne.

One hundred thousand deserters from the army are reported.

Realizing the loss of all the Turkey's fighting power, 8000 Australian troops have recently been sent to Palestine to attempt bolstering up of the army in front of the British expeditionary forces.

Four thousand German troops are said to be guarding the government buildings, factories and bridges in Constantinople while hundreds in the city are dying each day.

Typhus Sweeps Country.

Typhus is sweeping over the whole country, the reports declared. German and Turkish sanitary and medical commissions are fighting the disease in all the larger cities, but many important personages have succumbed to the epidemic, including the German consul general at Constantinople, Dr. Dionis.

Compulsory bathing has been decreed in all the cities. Soap no longer exists, because all oils and fats have been exported from Turkey to Germany.

The deserters from the Turkish army, 100,000 strong are said to have fled into Anatolian mountains and to be existing thru brigandage.

NEWSPAPER SELLER RICH.

Started as a Boy With Small Capital and Now Buys Store.

Harrisburg, Pa.—Wagner Hoffman news purveyor in ordinary to governors and other state officials, large and small, civil and military, no longer stands in his familiar place at the foot of Capitol park.

Wagner has reached the age of twenty-two after fourteen years of work on the corner of Third and Walnut streets. He missed only four weeks in that period, half that time being because of illness.

Starting with 19 cents of capital when he was eight years old, Wagner has now purchased a book and stationery store from an older brother and sold his "corner" to Meyer Swimmer. Wagner began as a newsboy when Pennypacker was governor and included him, Stuart, Tener and Brumbaugh among his customers.

Subscribe for The Tribune.

SOLDIERS ABOARD VATERLAND

German Infantry, Artillery and Cavalry Found on Big Steamship.

Hoboken, N. J.—Twenty five German soldiers in full uniform were found on the big liner Vaterland in Hoboken. They were discovered by a customs guard in a cabin of the liner. Some of them were infantrymen, others artillerymen and a few cavalrymen.

But—they were made of tin.

The box of them, which had apparently been left behind by a youthful passenger on the liner's last trip here and put aside by a steward to delight some future small passenger, was taken to the pier with other articles, and Collector Malone was notified.

The collector decided to present them to Commodore Hans Ruser, Jr., son of the Vaterland's captain, who is living with his mother in Hoboken. Young Commodore Hans was delighted with the gift. When he opened the box he asked if it was Christmas.

Ransom's
The Store of Careful Service

Starting Today---A Great

SUIT SALE

will be inaugurated here, bringing values not usually offered before July, and the greatest of good luck to belated buyers.

The entire stock of Cloth Suits will be included, all this season's models in the really desirable shades and materials and of our usual high quality standard, which insures the selection of good garments here at the same prices you might be expected to pay for those of ordinary character.

Note the new prices on these eleven big groups

$19.50 Suits are now	$16.75
$22.50 Suits are now	$17.75
$24.50 Suits are now	$18.75
$25.00 Suits are now	$19.75
$26.50 Suits are now	$21.75
$28.00 Suits are now	$22.75
$29.50 Suits are now	$23.50
$34.50 Suits are now	$25.00
$35.00 Suits are now	$28.75
$37.50 Suits are now	$29.50
$44.00 Suits are now	$32.75

Come Saturday if possible while the size and color range is complete.

$1.69 Fancy Waists $1.29

For Saturday we offer several dozen Sport Waists made of plain and fancy voiles with new trimming effects in the bold summer shades. Many different combinations among them. They are regular $1.69, values, offered special for Saturday, at..... **$1.29**

New shipments of our famous **"Wirthmor" Waists at $1.00** and **"Wellworth" Blouses at $2.00** will also be shown for the first time Saturday. Six new styles and all beauties.

And don't forget about our sale of **"HYGENO" METAL CARPET SWEEPERS,** quoted everywhere as $2.50 to $3.00 values, offered **Saturday** at the special advertising price of **98c.**

Ransom's
The Store of Careful Service

RURAL RUSSIA

(Continued From Page 1)

other.

Yeniseisk, in central Siberia, reports that during the last three weeks 30 houses were burned and that the population is in a condition of panic. Men of various foreign nationalities, headed by anarchist leaders and escaped criminals, have overrun the district, the advices state. The local council of workmen and soldiers' deputies declared martial law, and all public institutions and officials are under the orders of a military dictator.

Authority Overthrown.

According to a dispatch from Tsaritsyn, in the government of Saratov, all authority has been overthrown in the city, which is completely in the hands of the peasants. The soldiers levied a contribution of 1,500,000 rubles for the increase of their pay and confiscated ships on the Volga. A farm belonging to Madame Bekmarmaretaba in the Orel government, was overrun by a mob of 20,000, who wrecked the place, doing damage amounting to 750,000 rubles. The art gallery on the estate, which was one of its most valuable possessions, was destroyed except for three religious paintings. The mills also were demolished.

Imperil Crop Production.

The latest reports from the Minsk government state that the agrarian disorder has reached such a point that they threaten the complete ruin of agriculture there. The public organizations are doing their best to show the peasants the foolhardiness of their actions. In one district all the wine cellars were sacked and the militia found itself powerless to prevent drunken riots.

Public organizations and committees are striving to stem the tide of anarchy which is sweeping many districts of Bessarabia.

FIND HOLY WATER MORE THAN TWO CENTURIES OLD

Was Buried With Body of Seneca Brave Near Rochester, N. Y.

Albany, N. Y.—A vessel of holy water buried with a Seneca brave more than 200 years ago has been unearthed in an old Indian cemetery near Rochester and brought to the State museum here by A. H. Dewey of Rochester, president of the State Archaeological society, and Dr. R. B. Orr, provincial archaeologist of Ontario, Canada.

A. C. Parker, the state archaeologist, who is a Seneca Indian, expressed the opinion that the brave of his tribe who held the vessel clasped to his breast was buried not later than 1687. In that year the Indian village of Totiacton, fourteen miles from Rochester, in the burial ground of which the vessel was found, was destroyed by a punitive expedition, headed by Count de Norville, then governor of Canada, in retaliation for Iroquois raids on the provinces of Ontario and Quebec. The burial ground is now part of a farm owned by John G. Dann.

The box was found five feet under ground. The skeleton, unearthed with the box, had been buried in the Indian way, with arms folded and knees drawn up under the chin, in solid sand and clay.

Mr. Parker believes that the Indian was a convert to Christianity and that some Jesuit missionary had given him the holy water.

Try a Tribune Want Ad.

THE BROOME & HERBIG CO.
SERVICE PRINT SHOP QUALITY
ALL KINDS OF PRINTING
CITIZENS PHONE 61 FORBES BUILDING
BELL PHONE - 216 COSHOCTON, OHIO

NEWSPAPER ARCHIVE®

COSHOCTON MORNING TRIBUNE

An Independent Daily Newspaper

Entered as second class mail matter at the postoffice at Coshocton, O., under the Act of March 3, 1879.

Resolutions and obituaries are charged for at the rate of 25 cents an inch; cards of thanks at 5 cents a line.

The Tribune is served by The Associated Press, The American Press Association, and The International Syndicate.

Member of The Audit Bureau of Circulations, The Ohio Select List, the A. N. P. A., and Gilt Edge List.

Published every morning except Monday by THE TRIBUNE COMPANY, 115 North Sixth Street, Coshocton, Ohio.

Western Representative—Robert E. Ward, Room 1300, No. 5, South Wabash Ave.

Eastern Representative—Robert E. Ward, Brunswick Building, New York.

SUBSCRIPTION RATES

By Carrier, a week	10c	By Mail, a month	25c
By Carrier, a year	$5.00	By Mail, a year	$3.00

All mail subscriptions are payable in advance and paper stops on expiration. This is to comply with postoffice rulings and there will be no deviation therefrom.

Communications must be signed by the authors, written on one side of the paper only, and shall not be in excess of 400 words. The paper reserves the right to reject such communications as it sees fit.

The Morning Tribune is not responsible for any unsolicited manuscript which is not plainly marked with the name and address of the sender and accompanied by sufficient postage for return.

The circulation of The Morning Tribune from Apr. 1, 1914, to Apr. 1, 1915, has been audited by THE AUDIT BUREAU OF CIRCULATIONS and the figures verified under date of July 10, 1916.

THE NEW REVENUE BILL

In planning their new revenue bill the members of the House Ways and Means Committee seem to have figured on disregarding public sentiment and sound economic principles as much as they could, without risk to their political prospects.

It has proposed a number of taxes on industry, which must tend to cut down production, throw laborers out of work and help the cost of living to mount upward a little faster. The taxes on transportation receipts will be paid by shippers and travelers, who are already charged exorbitant rates. Then there is the tax on insurance policies.

Fifty percent increase in postage rates will be an enormous burden on business, to say nothing of its effect on all who make direct use of the mails. The lowering of the income tax exemption will put additional burdens on the class that bears the greater part of all existing indirect taxes and will bear the lion's share of the proposed new ones.

Taken as a whole the bill is drawn so as to bear far more heavily on the poor than on the wealthy. It will put great burdens on useful industry, and comparatively little on predatory privilege. The privilege of holding valuable land out of use, is not taxed at all, even while the administration is frantically urging that more land be cultivated.

It is evident that the committee must have deliberately disregarded practically every expression of opinion from the voters. It was flooded with requests urging that a tax on land values be levied to raise war expenses. It was also urged by a large group of citizens to conscript all individual incomes in excess of $100,000. But it is certain that no ordinary citizen in his senses, with no ax to grind, asked it to put taxes on such things as tea, coffee, chewing gum, automobiles, moving pictures, or other labor products.

What type of statesmanship is it, that leads to such contempt of good policy and good politics?

DEEP SEA THINKING

There has been much discussion of late, both learned and unlearned, concerning that psychological mystery known as the "German mind." Just what has been the mental attitude toward the rest of mankind of the leaders of German thot is the subject of much controversy. It is baffling in the extreme.

But research in this particular direction is not wholly of recent date. As long ago as 1866, that great poet of democracy, James Russell Lowell, in his essay on Lessing, treated this same subject. Our attention has just been called to an interesting excerpt from this essay which follows:

There seems to be, in the average German mind, an inability or a disinclination to see a thing as it really is unless it be a matter of science. It finds its keenest pleasure in divining a profound significance in the most trifling things, and the number of mare's nests that have been stared into by the German Gelehrter thru his spectacles passes calculation. They are the one object of contemplation that makes that singular being perfectly happy, and they seem to be as common as those of the stork. In the dark forests of aesthetics particularly he finds them at every turn—"fanno tutto il loco varo." If the greater part of our English criticism is apt only to skim the surface, the German, by way of being profound, too often burrows in delighted darkness quite beneath its subject, till the reader feels the ground hollow beneath him and is fearful of caving into unknown depths of stagnant metaphysic air at every step. The Commentary on Shakespeare of Gervinus, a really superior man, reminds one of the Roman Campagna, penetrated underground in all directions by strange, winding caverns, the work of human borers in search of we know not what. About are the divine poet's larks and daisies, his incommunicable skies, his broad prospects of life and nature; and meanwhile our Teutonic teredo worms his way below and offers to be our guide into an obscurity of his own contriving.

True, appearances are deceptive. Not all wisdom lies on the surface. Yet the fact is established that the fishes which navigate the inky black waters of the Mammoth Cave are eyeless. Hunters on the trackless plains at the bottom of the ocean sometimes bring up pearls, but more often slime.

A contemporary says that "the scholastic monks who made learning ridiculous prior to the Renaissance are in many respects the prototypes of borrowing German university professors. There is a perspective of the mind that springs from common sense and the seeing of things in proportion.

It is more and more complained by enlightened educators that as we have adopted German educational methods and drifted away from the old standards the man truly educated becomes rarer in this country. Excessive specialization is paid for with a high cost.

We suspect that one of the secondary effects of the war will be a tendency to be more concerned about the manufacture of well rounded and harmoniously developed men and women rather than human gimlets to bore minute holes and sharp instruments whose edges are only useful for particular tasks.

It is predicted that the war will yet spread over practically all of South America. Hopes are entertained, however, that it may be localized to this and two or three neighboring planets.

A new dispatch says someone stole a pepper and salt suit from von Rintelen, the spy now under sentence in New York. Uncle Sam might make him a present of a suit of stripes.

If this war keeps up much longer the nations will have to secure some other kind of relations to break as the diplomatic variety must be about all broken.

In keeping with all the talk that is going the rounds about conserving the nation's food supply, why not have congress adjourn and save the pork?

After a neutral nation loses a score or two of ships and several hundred men to the sub menace it can't be blamed for losing its temper.

The Wise Guy says: some women are born sarcastic and others do not form the habit until after they are married.

THE GREAT SHOW
BY WALT MASON

The winter nearly killed me off; it gave me grip and whooping cough, the mumps, the measles and the itch, the rheumatiz and gout and sick. I'm thankful that I have survived—the circus season has arrived! To-day the first show came to town; it took three men to hold me down. For always when the circus comes, the ancient blood within me hums. I never weary of its sights, its atmosphere and rare delights. I love the grand free street parade, I love the lukewarm lemonade, the gymnasts, india-rubber men, the crocodiles from distant fen, the lovely girls with diadems composed of sparkling plate glass gems. I love the tigers in their cage, moth eaten lions in a cage, the camels with their hilly backs, the snakes, the warthogs and the yaks. I love the wild hyena's yell, I love the good old circus smell, there's nothing like that fine rich scent outside the canvas circus tent. The same old fragrance that I knew in youth, when all my skies were blue and I played hookey that my eyes might see the tented paradise. And when I hear the circus growl, the mingled groan and roar and howl, the bark, the matter and the whine, the same old thrill runs up my spine.

SUMMER
Tourist Tickets
at Low Round Trip Fares Daily
to New York, Boston, Atlantic City and other Resorts in the East, direct or via Washington
PENNSYLVANIA LINES
also to Resorts in North Michigan, Wisconsin and the Northwest, Colorado and the West
Liberal Stopovers and Return Limits
Consult Local Ticket Agents for particulars or address
[illegible]
Assistant General Passenger Agent
COLUMBUS, OHIO

PEOPLE'S FORUM

AN APPEAL TO WOMEN.

Editor The Tribune:

St Paul issued the following behest:

"Whatsoever things are pure think on these things." It has been said, that nearly every time you find a great man, you find back of him a great woman. Whenever a great man has touched this world, back of that great man was a great mother. From a human standpoint the hope of this world has been the goodness of our women.

There have always been some bad men. But the good women, to some extent have counteracted the depravity of bad men. One of the sad things to me, about the day in which you and I live, is the fact that a great change is taking place in the womanhood of the world.

I am not talking about all women, there are thousands of pure Christian women in the world, but I am talking about a certain type of woman who is being developed by certain conditions of modern times. This type of woman is the most adaptable creature under the shining sun. She can adapt herself to any style in the world. She thinks by day and dreams by night of what she is going to wear.

Clothes are all she knows. She will allow any indecent style that Paris dumps upon our shores to ruin American womanhood. There are some women who will wear anything, if the fashion plate says wear it. Yes, even to the hobble skirt, and now she has split that. What is the effect of following the fashion craze?

American women can not retain their modesty and refinement, when they parade the streets of our towns and cities indecently and immodestly dressed. Sisters of the Women's Christian Temperance Union, the sin of America today is the sin of impurity. The fight that confronts the American manhood is the fight for personal purity. But we need never hope for men to lead pure lives, until women dress modestly. Is it any wonder that young girls lose the blush of modesty, when from the time of their earliest recollections, their mothers have sent them out on the streets and to public gatherings with sleveless dresses and extremely low necks?

Mothers, who is to blame if your daughter goes down in the maelstrom of sin and impurity when you have taught her to display her nudeness to the public? Dare we put a stumbling block or an occasion to fall in our brother's way? A woman is low in the depths of depravity indeed, when she demonstrates to the world that her chief method of appealing to man, is in displaying her physical charms.

The Woman's Christian Temperance Union stands for purity in dress, and for everything that is right, and we are directly opposed to everything that is wrong.

Men of red blood are mortal, and we have no right to arouse their carnal nature by going scantily clad. Let us appeal to them by beautiful, modest womanly characteristics that are the outgrowth of a pure heart. She is grandly dressed who is wrapped in the robes of a Savior's righteousness.

So much for purity in dress. Now I wish to present another line of thot for your consideration.

Why should the women of this country be expected to go down into the valley of the shadow of death to give life to our sons and then be voiceless at the ballot box when it comes to making laws that control the lives of these boys.

I am the mother of four sons. But I shall never consent to have one drop of their pure blood spilled to uphold the honor of a nation that disfranchises the motherhood of the nation.

Sisters and friends of the Women's Christian Temperance Union, if you forget all else that I have said here today, remember, I implore you, this one thing: That so long as the womanhood of this country are refused the rights of citizenship, just so long should we positively refuse to bear sons. The colored wash-woman had the correct vision when she said "As long as woman makes a door mat of herself she may expect to be stepped on. But you never heard of anybody stepping on the piano."

Do you know if the Creator had intended woman to be tramped on and tyrannized over by man he would have formed her from a bone of Adam's foot. But instead of that he took a rib from his side, which I think means that we should take our place side by side with man.

One of the brilliant men of Ohio recently said—"It has taken man a long time to be educated up to the point where he recognizes that woman is his equal in every respect and in many ways his superior. Whenever you find a man that puts a discount on womanhood, you may rest assured that he either has a very inferior specimen of his own or else he himself is rotten to the core.

All hail the day when the womanhood of this country shall assert herself and be accorded her rightful place in the nation.

MRS. FLORENCE HUNT.
West Lafayette, Ohio,
County Supt. of Purity.

NOTICE TO WATER CONSUMERS

All water rents that are unpaid by Saturday, May 26, water will be shut off without further notice. Water Works office will remain open Saturday, May 26, till 9 p. m.

City Water Works.

FOUR-FOLD BENEFIT

From Two Grand Medicines in Spring.

You know that physicians often give two prescriptions, perhaps more, or medicines to be taken together, or alternately or at different times.

One reason may be that the medicines are "incompatible"—do not agree when closely mixed in taking—or that desired results cannot be secured by one medicine alone.

The most successful combination spring medicine treatment that we know of—because perfectly "compatible" and productive of the best results—is in Hood's Sarsaparilla and Peptiron Pills. The former thoroughly searches out and expels impurities from the blood, while Peptiron Pills give the much needed powerful tonic—they literally "put iron into your blood."

Hood's Sarsaparilla should be taken before meals and Peptiron Pills after meals—patients taking them so report the benefit is four-fold—prompt, positive, permanent. Both these medicines are economical and pleasant to take.

BILL HOHENZOLLERN.

Editor The Tribune:

A few extracts from the constitution of the German Empire will help us to understand how the kaiser and his war lords have such a tight grip on the German people. The parts relating to military service and to freedom of speech and the press, are of interest. Article 57 of the constitution reads as follows:

"Every German is liable to military duty and in the discharge of this duty no substitute can be accepted."

Article 64. "All German troops are bound to render unconditional obedience to the commands of the Kaiser. This obligation is to be included in the military oath."

Article 59. "Every German capable of bearing arms shall belong for seven years to the standing army, as a rule from the completion of his twentieth to the beginning of his 28th year. During the next five years he shall belong to the national guard of the first call, then to the second call."

The kaiser with the consent of the Bundesrat has the power to declare war at any time. The Reichstag need not be consulted.

The parts relating to free speech are the following:

Article 74. "Every attempt against the existence, the integrity, the security of the constitution of the German Empire, finally any affront offered to the Bundesrat, the Reichstag, a member of the Bundesrat, or Reichstag, an authority or a public official of the empire, while in the exercise of his calling, or in relation to their calling, by word, writing, print, drawing, pictorial or other representation, shall be adjudged and punished in the several states of the Bund according to the laws existing, or which shall hereafter go into effect, by which a similar act committed against the individual state of the Bund, its constitution, its chambers or estates, the members of its chambers or estates, its authorities, or its officials is adjudged."

Article 75. For those attempts against the German Empire, mentioned in article 74, which, is directed against the individual state, would be considered high treason against the state, the common Superior Court of appeals of the three free and Hanse cities in Lubeck is the competent deciding tribunal in first and last instance." Another article of the constitution authorizes the kaiser to declare martial law at any time, anywhere in the empire. He is also commander in chief of the army and navy.

It will be seen that the kaiser has constitutional authority to punish any or all who might speak or write a word against him or any of his officials. The Hohenzollern authority is absolute.

There can be no such thing as free speech under such a government.

The American people would not tolerate such a constitution for one day. Article 1 of the amendments to the constitution of the United States reads as follows:

"Congress shall make no law respecting an establishment of religion, or prohibiting the free exercise thereof; or abridging the freedom of speech, or of the press; or the right of the people peacefully to assemble, and to petition the government for a redress of grievances."

The constitution of the United States was made by free men for the protection of a free people. The constitution of the German Empire was made to enslave a people and keep in power a job lot of hereditary monarchs more or less brutal, the present incumbent being Bill Hohenzollern.

CITIZEN.

Mrs. Columbus Allsop was in Bounding Billows Wednesday and looked right hard thru her eyebrows at a cigarette smoker.

Washington Hocks thinks that whatever business it is to set up things to happen will have to arrange for some more new ones, since everything that is anything has already happened.

Everybody gets along somehow. For a year or two there have been a lot of persons who did not see how in the world they were ever going to make it thru, but today they look just as well and healthy and happy as ever.

LAWMAKERS

(Continued From Page 1)

and announced that parliament would meet on May 30. Premier Clam-Martinic's address was presumably delivered at a preliminary gathering of the deputies.

Resigned As Parliament Met.

The resignation of Count Tisza, "iron man" of the dual monarchy and staunch pillar of pan-Germanism and junkerdom, came on the eve of the assembling of the Austrian parliament, a step bitterly fought by the bureaucrats since the outbreak of the war, and as bitterly contended for by the democratic leaders. The two events give decided color to the numerous reports that the young Emperor Charles has democratic leanings and is consequently opposed to the junker ring in Berlin.

A further and highly significant indication of the Austrian emperor's position comes in the report that he has summoned Counts Albert Apponyi and Julius Andrassy to an audience. Both men have been conspicuous for years as leaders of the liberal element in the empire and have been consistent opponents of Count Tisza. Count Apponyi has delivered numerous lectures in the United States and Count Andrassy is credited with having a warm admiration for England and English institutions. He has for many years advocated universal suffrage for Austria-Hungary and is also the father of a scheme for a world forum.

King Against Tisza.

A Budapest dispatch received by way of Berlin says that Count Tisza at a conference with representatives of the National Labor Party, declared that the principal reason for his resignation as Hungarian premier was his attitude in regard to the franchise question which he outlined in an exhaustive speech.

The king would not accept his proposals. Count Tisza said he would support the next government in any measures having to do with requirements for warfare, but that he would maintain firmly his standpoint on the franchise question. His speech was warmly applauded.

AUSTRIAN MAY RESIGN.

LONDON, MAY 25.—A vacancy in the Austrian premiership may soon follow the Hungarian premiership vacancy, according to reports thru Amsterdam today. Messages from Vienna, says the Central News correspondent at Amsterdam, indicate that the rumors of the resignation of Count Clam-Martinic, the Austrian premier, are so presistent that developments in this connection are expected shortly.

SAGE TEA DANDY TO DARKEN HAIR

Look years younger! Use the old-time Sage Tea and Sulphur and nobody will know.

You can turn gray, faded hair beautifully dark and lustrous almost over night if you'll get a 50-cent bottle of "Wyeth's Sage and Sulphur Compound" at any drug store. Millions of bottles of this old famous Sage Tea Recipe, improved by the addition of other ingredients, are sold annually, says a well-known druggist here, because it darkens the hair so naturally and evenly that no one can tell it has been applied.

Those whose hair is turning gray or becoming faded have a surprise awaiting them, because after one or two applications the gray hair vanishes and your locks become luxuriantly dark and beautiful.

This is the age of youth. Gray-haired, unattractive folks wanted around, so get busy with Wyeth's Sage and Sulphur Compound tonight and you'll be delighted with your dark, handsome hair and your youthful appearance within a few days.

gation or prevention of disease.

This preparation is a toilet requisite and is not intended for the cure, miti-

Count von Coudenhove, the governor of Bohemia, is mentioned as successor to the present premier.

Two of the most likely candidates for the Hungarian premiership in succession to Count Tisza, according to Vienna dispatches quoting the Neue Freie Presse, are Dr. Alexander Weckerle, a former Hungarian premier, and Archduke Joseph. Both these men, the newspaper comments, have held aloof from party strife and enjoy the confidence of all parties as well as of the crown.

Creamery Would Purchase Lands

The Licking Creamery Company, of Newark, is negotiating for the purchase of the the Harry and Sid Anderson property located along the Granville road. The Anderson brothers who have been in Coshocton for the past few weeks left for their Chicago home Friday.

Bakersville Man Loses His Ford

Gilbert Wentz, of Bakersville, attended a circus at Dover Wednesday and left his Ford automobile at the fair grounds. When he returned to get the car to go home, it had been stolen.

Had Enough.

"Oh, curse these organ recitals," cried the student, as the zoology lecturer reached for another cat.—Froth.

RADWAY & CO.
INTRODUCE 25c SIZE
Radway's Ready Relief
25c 50c
All Druggists
For Neuralgi, Lumbago, Sciatica
USED AS A
LINIMENT
"STOPS PAIN" INSTANTLY
Rub It On Rub It In It Does Not Blister
Use For RHEUMATISM

It Is Much Easier

to do your work well and to be cheerful when you are rid of those headaches which come from the need for glasses. Bring your prescription to us. We will fill it properly, and fit the glasses so they will be comfortable.

R. V. LEE
531 MAIN STREET
COSHOCTON, OHIO

To Overcome Eczema.

Never mind how often you have tried and failed, you can stop burning, itching eczema quickly by applying a little zemo furnished by any druggist for 25c. Extra large bottle, $1.00. Healing begins the moment zemo is applied. In a short time usually every trace of eczema, tetter, pimples, rash, black heads and similar skin diseases will be removed.

For clearing the skin and making it vigorously healthy, always use zemo, the penetrating, antiseptic liquid. It is not a greasy salve and it does not stain. When others fail it is the one dependable treatment for skin troubles of all kinds.

The E. W. Rose Co., Cleveland, O.

NEWSPAPERARCHIVE®

THE MORNING TRIBUNE CLASSIFIED ADVERTISING CAN BE DEPENDED UPON

LOST AND FOUND

HAND BAG, lost Small brown mottled leather hand bag containing handkerchief, coin purse and small sum of money on Eighth Street between Walnut and Main Street, or on Main Street Tuesday evening Call Mrs. Charles Bonnet, Citizen's phone 627-A

GLOVE, lost Friday on Main Street, a tan kid glove Three snaps, almost new. Finder please leave at Tribune office

DOG, found, tan, possibly St. Bernard. White ring around neck and white front legs to knee. L. J. Balch, West Lafayette, O Route 1.

FEMALE HELP WANTED

GIRL, for general house work, Mrs. J. B. Pope, 660 Main Street

MALE HELP WANTED

Factory Hands Wanted

MEN, women and girls for factory work. Good wages and steady employment the year round. Work light and clean and surroundings all that could be desired. Free coffee supplied every day at lunch. Apply The Diamond Match Co., Barberton, Ohio.

LABORERS, Wanted, at once. Apply to W. R. Pope, Supt. Pope-Gosser China Co.

MISCELLANEOUS FOR SALE

GAS STOVE, gas range, small ice box, kitchen cabinet, square stand, fancy high back hand sleigh for child, bed springs and mattress, porch swing and mandolin. Cheap. Must sell immediately. 731 Walnut Street

CASH REGISTERS, for sale. Two up to date National cash registers, cheap for cash if sold at once Brunswick Pool Room

MINUTE POSTAL CARD OUTFIT for sale, cheap. Worth $35. Makes three size pictures, two size postals and one button size. A. L. Huff Fresno, O.

RETZLER'S SURE GAPE CURE. It's a powder. Chicks inhale the dust. Whole brood treated at once. Money back if it fails. Boxes 25 and 40c. Frank Retzler, Coshocton O., Bell phone.

WANTED TO BUY

FOX TERRIER PUP, wanted. Pure bred. Ross K. Lawrence, Coshocton O., Route 3.

WANTED OLD FALSE TEETH, don't matter if broken, I pay $2 to $15 per full set, Single and partial plates in proportion. Send by parcel post and receive check by return mail. F TERL 403 N. Wolfe Street, Baltimore, Md.

OLD FALSE TEETH, wanted. Don't matter if broken. I pay $2 to $15 per full set Single and partial plates in proportion Send by parcel post and receive check by return mail. L. MAZER, 2007 S. 5th St, Philadelphia, Pa.

BUSINESS ANNOUNCEMENT

IF your eyes need attention, at all—the sooner they get it the better.

OTIS G. MORSE
OPTOMETRIST and OPTICIAN
Ricketts Block, Oppo. Courthouse

PROFESSIONAL ANNOUNCEMENTS

W. G. Callander
VETERINARIAN
Special attention given to treatment of dogs and surgical operations.
Located: at 605 Walnut Street.
Both Phones

ROOMS AND BOARDING

BEDROOM Front furnished room for rent. Apply after 5:30 P. M. at 520 Locust Street, Citizen's 359-B.

Love of Family.

In the family is laid the foundation of character. Family affection is a restraint for the wanderer, a comfort to one far separated from home ties, a reliance and refuge. Love of family gives a joy that nothing else can inspire, a gladness that goes through life. Then value those who are your own. Show appreciation of the good and forbearance with faults.—Milwaukee Journal.

The Friend.

It is in the time of trouble, when some to whom we may have looked for consolation and encouragement regard us with coldness, and others, perhaps, treat us with hostility, that the warmth of the friendly heart, and the support of the friendly hand, acquire increased value, and demand additional gratitude.—Bishop Mant.

Try a Tribune Want Ad.

PROFESSIONAL ANNOUNCEMENTS (continued from preceding columns)

— DR. HICKMAN —
VETERINARY SURGEON
WARSAW, OHIO
20 Years' Experience
Bell BOTH PHONES Citizens

VETERINARIAN
DR. L. B. HALL
(Graduate of Ohio State University)
209 SOUTH EIGHTH STREET
All animals treated and operated upon according to the latest methods of science. (Both Phones).

R. E. LYNCH, D. C. Ph. C., Chiropractor. Graduate of Palmer School; "Chiropractic Fountain Head;" using the Palmer System. Nichols Bldg., Walnut Street.

SERVICE ANNOUNCEMENTS

The Glass Undertaking Co.,
J. E. Glass, Mgr.
Motor Ambulance equipped with Life Saving Device known as The Lungmotor
Both phones. Day calls, 498. Night calls, 499.

TIRED EYES:
Each Pair Fitted Sells Others.
Yours For Careful Service,
THE BURNS OPTICAL CO.
THIS IS A Call for HELP—HELP for "S. O. S."

AUTOMOBILES AND ACCESSORIES

AUTO TIRE REPAIR SHOP
(2nd door from Postoffice)
One Good Tire Made From Two Old Ones.
Tubes Vulcanized

SPECIAL NOTICES

NOTICE—Local Coshocton Socialist party requests all members to be present at their next meeting May 27, 9:30 A. M., in the Shaw building to decide on date for mass meeting to discuss the conscription law. These meetings are always open to the public and your presence will be appreciative of your views.

BLACK DIAMOND, a 4 year old stallion, bred and raised on the J. T. O. W. stock farm; a well bred Norman Percheron, weight 1600 lbs. JAKE, a Kentucky bred jack, weight, 900 lbs oBth the above will be found at West Bedford, O. during the breeding season, except that Black Diamond will be at Cooperdale, O., on Fridays and Saturdays each week. Service fees of each $10. Butler Bros.

NOTICE—We remove all dead horses, cattle and hogs free of charge. Coshocton Rendering Co., Citizens phone 17, Bell 907.

HOUSES FOR RENT

HOUSE wanted, to rent, in good location, six rooms or more, modern, about July 1 to 15th. Address G. W. R. care Tribune.

FOR RENT, small house on Flint Hill. Call Coshocton Lumber Co. Both phones

E CHESTNUT STREET, Good big modern 10 room house on East Chestnut for rent. Number one good place to rent to roomers.
McCONNELL & KARR, Agents.

CORNER PINE and 6th St. half of double house. Cement cellar. All modern conveniences. Inquire 703 Locust St, Citz. phone 395-B.

SOUTH 3RD ST., 313, Half of double house for rent, suitable for small family. Citizen's phone B-691.

LIVE STOCK AND PRODUCE

HOLSTEIN BULL, for sale. Ready for service. Good official backing. Also registered Poland China pigs, either sex. Levi Pew, Coshocton R. 1.

EXTRA LARGE THOROBRED POLAND Blood Sow and ten two-months old Poland-Berk pigs for sale. None better in Ohio. Mary Burns, Mt. Vernon Road. Coshocton Route 7.

HORSES AND CARRIAGES

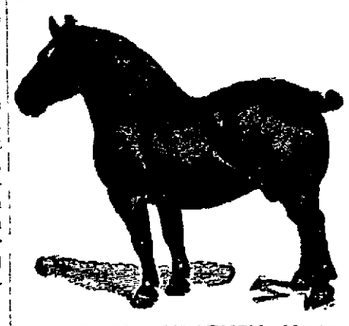

NOTICE TO HORSEMEN—My two black draft stallions Carnot 29894 and Usurpateus 20827 will make the season at my barn 4 miles south of New Bedford on Fresno Route 4. Terms $10 to insure a sound colt. Herman Scheetz.

BUGGY, for sale, in good condition. Will sell reasonable. Also a surrey. Inquire 1422 Walnut St

Try an Ad in the classified column of The Tribune.

HORSES AND CARRIAGES (continued from preceding columns)

CITY PROPERTY

A GOOD house on South Lawn ave., nearly modern. Fine big lot. Wish to sell to settle estate.

THE right kind of a house on South Seventh street, at a very reasonable figure. Nice lot fruit, garage, everything homelike.

LOCATED on Locust street near Sixth, can offer a property that ought to suit someone who desires to live close in. With some changes can be made a nice home.

HAVE a property or two on Adams street that are worthy of consideration

TWO full modern houses on Hamilton avenue. It is impossible today to build these properties for what they can be bought for.

A SMALL home on East Orchard street. We invite an offer.

FIVE room home on Vine, $1250, and a four room property on Kenilworth, $700.

BARGAIN TIME of the year is at hand.
McCONNELL & KARR, Agents.

Star Gentry 2:13 1-4

Trial 2:10½
Pacing Reg. No. 911.
Trotting Reg. No. 01860.
Son of JOHN R. GENTRY 2:00½
A large handsome Bay Stallion with fine disposition and perfect manners. A great opportunity of breeding to the world's greatest blood at an unusually low service fee. Will make the season at my barn.
Fee $15.00 to insure living colt.
For full description and tabulated Pedigree, call or write owner
G. P. Curry, Veterinarian
COSHOCTON, OHIO

SURREY, for sale, in good condition. Call Ed LeRetilley, 330 N. 4th St. Citizen's phone 625-A.

CITY PROPERTY FOR SALE

HAMILTON Ave., Lot for sale Third from Vine Street. Sewer, water, gas etc. East front, high and dry, ten minutes walk from business district. A. G Webster, 1378 Elwood Road, East Cleveland, O.

MODERN LOCUST ST. HOME for sale. Nicely finished, city heat, cellar under all, nice sized lot, in first class community, only two squares from Panhandle station. Someone is sure to get this property before long. You will say so, too when you learn the reason for selling. Inquire now. McConnell & Karr, Agents.

FOURTH STREET PROPERTY for sale. This is in the business district and can be utilized for business purposes. It now pays a good rate of interest on the price asked. This property is absolutely a bargain to right party. Would consider exchange for farm. McConnell & Karr, Agts.

FOR SALE, fine building lot, 50x69 Corner 8th and Locust Streets. Also 5 room house, large lot, on Pine street. Inquire G. H. Greene, 604 Locust Street, Citizen's phone 774-A.

FOR SALE, On Locust street between Fifth and Sixth street, good frame house six rooms and bath.
Eight roomed brick and bath; will sell separate. Cheap for quick buyer. Snyder Real Estate Agency.

FARMS FOR SALE

GOOD LIST
Farm and City Properties at all times

A NICE little farm of 40 acres, 10 of which is bottom. Has been tracked. Remainder hill. Buildings sound. Elegant spring and plenty fruit. 2 1-2 miles from Adams Mills.

TWO farms in Keene vicinity, one of 70 acres, other 55 acres. Prices on these are very reasonable.

HAVE some good big farms that are about as good as the county affords. Never has been a better time to invest in farms than now.
McCONNELL & KARR, Agents.

THE BOARD OF TRADE offers at private sale, 45 acres of what is known as The Brown Farm, located on river road, within half mile of Coshocton. Will sell as a whole, or divide into tracts as found most advantageous. This is an opportunity of getting one of Coshocton's finest suburban properties. Must be sold at once. Inquire, any member Board of Trade, or E. A. Crawford, Secretary.

Farm, for sale I will sell or exchange for city property my farm of 120 acres 2 miles east of West Lafayette O. D B. Reiss, Courtland Hotel, Coshocton, O.

Try a Tribune Want Ad.

PUBLIC SALE

FORTY-FOUR HEAD Pure Bred Unregistered Jersey Cows—Saturday May 26, 1917, on my farm at Willowbrook, seven miles southwest of Coshocton, sale to begin at 12 o'clock. This herd has been supplying 70 families with 160 lbs. butter each week, but owing to close attention to business my health is undermined, which forces me to dispose of the entire herd of choice cows and heifers For further particulars write for descriptive circular. C. O. Mercer and N. W. Barrett auctioneers. Charles Slaughter.

PUBLIC SALE

In pursuance of an order of the Probate Court, of Coshocton County, O., I will offer for sale at public auction on the sixteenth (16th) day of June, 1917, at one (1) o'clock on the premises, and being at house number 338, North Sixth Street, in the City of Coshocton, Ohio and the house numbered 331 on North Sixth Street, in the City of Coshocton, Ohio, the following described real estate, situated in the City of Coshocton, State of Ohio, to-wit and being known as lot numbered three hundred and ninety-one in the City of Coshocton, Ohio, as the same is marked and delineated on the recorded plat of said city as made by John A. Hanlon; said lot being located on the east side of North Sixth Street in the City of Coshocton, Ohio, and being located between Locust Street and the south side of Oak Ridge Cemetery in said City of Coshocton, that there is a dwelling house on said lot numbered according to the numbering of houses in this City of Coshocton as numbered 334 North Sixth Street in the City of Coshocton, Ohio. Also the following described real estate situated in the County of Coshocton and in the State of Ohio, and the City of Coshocton, and being known as lot numbered 392 in said City of Coshocton, Ohio, as the same is marked and delineated on the recorded plat of said City as made by John A. Hanlon, said lot numbered 392, being on the east side of North Sixth Street in said City and being located between Locust and the south side of Oak Ridge Cemetery in said City. There is a dwelling house on said lot numbered 392 and it is numbered according to the numbering of houses in said City of Coshocton as numbered 338 North Sixth Street in said City of Coshocton, according to the numbering of houses as above referred to. The lot number 391 with appurtenances thereunto belonging, appraised at $1050.00, lot number 392 with appurtenances thereunto belonging, appraised at $550 00.

Terms of sale: cash on day of sale, said premises to be sold at not less than two-thirds, (2-3), of the appraised value.

Said premises are on the east side of North Sixth Street, and are the two premises south of the south line of Oak Ridge Cemetery, in the City of Coshocton, County of Coshocton, and State of Ohio, and are the premises known as the premises of Jezereal Sutton, deceased.

ROY A. SUTTON, as administrator of the estate of Jezreal J. Sutten, deceased.

Joseph L. McDowell, Attorney for Administrator.
May 18, 25, June 1, 8, 15.

PRISON IS HOME TO HIM.

Half Breed Wanted to Get There as Soon as Possible.

Alamosa, Col.—There is no place like home even if it is only the penitentiary.

"I want to go back home again as soon as I can," said Juan Medina, a half breed Pueblo Indian, when haled into a justice court here on a charge of burglary.

"I have served twenty-seven years in six terms within the penitentiary," said he in good English. "They always treat me well there, and I want to get back."

Medina, fifty-six years old, his face furrowed and shriveled with time, with straight black hair and every appearance of a criminal indifferent to his fate, was bound over to the district court.

WINS NOTED SCHOLARSHIP.

Snow of Harvard Combines Unusual Qualities Demanded.

Cambridge, Mass.—William B. Snow, Jr., of Stoneham was awarded the Francis H. Burr scholarship at Harvard university. He is the first undergraduate to answer the requirements since its establishment four years ago.

The scholarship was founded in memory of Frank Burr, former football captain and a distinguished scholar. The yearly income from the fund is $325, to be paid an undergraduate who combines as nearly as possible Burr's remarkable qualities of character, leadership, scholarship and athletic ability.

Dean Yeomans and Dean Briggs selected Snow for the honor. The recipient played guard on the football team, is the university's champion heavyweight wrestler and boxer and is a defense man on the lacrosse team.

Kills the Bear; Gets Cubs.

Marinette, Wis.—Attacked by a large mother bear, Willie Matson, seventeen years old, son of Mrs Mattie Matson of Amberg, shot and killed her and took captive four little cubs. He met the bear while on his way home from his father's camp at Amberg. The bear rushed him, standing upright. Then Matson killed her on the first shot. The four little cubs tagging behind the mother were brought to Amberg.

Many Exempt From Vaccination.

It has been stated that one-half the children born in the British Isles are never vaccinated, the greater number being exempted by a declaration of conscientious objection made by the parents.

DAILY MARKET REPORTS

LIVE STOCK PITTSBURG.

PITTSBURG, PA., MAY 25.—Cattle—Receipts light, market 25c higher, steers $12.50@12.95; heifers $10.50@11.25; cows $9@10.50.

Hogs—Receipts 2000 head; market is lower; heavies $16.35@16.40, heavy Yorkers $15.75@16.30, light Yorkers $16@15; pigs $13.50@13.75

Sheep and Lambs—Receipts 800 head market steady, top sheep $12.50; top lambs $16.

Calves—Receipts 200 head, market is steady, top $14.50.

EAST BUFFALO.

EAST BUFFALO, N. Y., MAY 25

Cattle—Receipts 300 head, market is steady, shipping steers $10@13.50, butchers $9@12, heifers $7@14.50, cows $6@10.75; bulls $7@11; stockers and feeders $7.50@9.55; fresh cows and springers active and strong at $50@125

Veals—Receipts 1900 head, market astive and 25c lower, $5@14.25

Hogs—Receipts 2400 head, market active and 10c to 15c lower, heavy and mixed $16.75@16.85, yorkers $16.60@16.75; light yorkers $15@16, pigs $14@14.55; roughs $14.75@14.90; stags $12.50@13.

Sheep and Lambs—Receipts 1600 head; market active, lambs 5c higher, others steady. Lambs $10@16.75; others unchanged

CLEVELAND.

CLEVELAND, O., MAY 25.—Cattle—Receipts 200 head; market steady, choice fat steers $11.50@12; fair to good butcher steers $10.75@11.25; good to choice heifers and butchers bulls $9.75@10.50; fair to good cows $8.50@9.50.

Calves—Receipts 700 head; market lower, good to choice veal calves $11.75@11

Sheep and Lambs—Receipts 500 head; market steady; good to choice lambs $15@15.50; fair to good $11.50@13; culls and common $8@9

Hogs—Receipts 2000 head; market lower; Yorkers $16; heavies $16.25; pigs $11; roughs $14.40; stags $12.75.

TOLEDO GRAIN

TOLEDO, OHIO, MAL 25.—Wheat—Cash $3.00; July $2.21; Sept $1.96.

Corn—Cash $1.70; July $1.57; Sept. $1.11.

Oats—Cash 70c; July 63c; Sept. 65 1-2c.

Rye—No. 2, cash, $2.20.

Cloverseed—Prime, cash $11.25; Oct. $11.85; Dec. $11.75.

Alsike—Prime, cash $11.50; Sept. $11.50.

Timothy—Prime, cash $3.80; Sept. $4.10.

The Force of Habit.

Professor X—— had booked to a distant town. Having a compartment all to himself and a long night's journey before him, he divested himself of his superfluous clothing and lay down to sleep. On awaking the next morning he looked in vain for his boots, when he suddenly remembered having in a fit of abstraction placed them on the footboard outside the carriage door, whence they had, of course, disappeared in the meantime. —London Tit-Bits.

For Burns.

A blister is almost sure to form on a burn if it is not taken care of properly. To avoid it, mix quickly equal portions of olive oil and the white of an egg and apply to the burn and cover with a piece of soft linen. Bicarbonate of soda is more quickly obtained and almost as good. Put on the burn dry and cover with a cloth kept wet. A bad blister, if covered with a 1 per cent solution of carbolic acid on a piece of linen, and kept on for a day or two will be overcome, with no scar and little pain.

Subscribe for The Tribune.

'BUSINESS AS USUAL'

"Business as usual" shall be the policy of this company. Our customers and friends will be supplied with money during the war as they may need it.

There is no need to worry over money matters when you can get what money you need from us. Loans on furniture, pianos, etc., at

LEGAL RATES
$2.50 Monthly payment on $ 50
$5.00 monthly payment on $100

We also make loans on salaries to those steadily employed. Costs nothing to investigate. Write or 'phone us.

Ohio Loan Co.
212 Masonic Temple
ZANESVILLE, OHIO
Bell 1023 Auto 3176
Under State Supervision

Wheat, bu.	$2.30
Corn	$1.60
Oats	.85

Retail Prices.

Flour, per bbl.	$15.20
Flour, per 1-4 bbl.	3.80
Flour, per 1-8 bbl.	1.90
Flour, per 1-16 bbl.	.95
Corn	2.00
Meal, unbolted	3.80
Meal, yellow, bolted per cwt.	4.00
Chops	3.20
Oats, bu.	.90
Bran, bulk	2.40
Screenings, cwt.	2.40
Middlings, bulk	2.50
Scratch feed	3.00

POULTRY AND SEEDS.

(Corrected by Chas. E. Lorenz, wholesale and retail dealer in poultry, seeds, wool, etc., Second street.)

Paying Prices.

Fowls or hens	1[illegible]
Old roosters	1[illegible]
Ducks (colored)	11
Ducks, (white)	15
Geese	15
Turkeys	23

Retail Prices.

Chickens old and young	21
Turkeys, alive	26
Geese	20
Ducks	20

SEEDS.

Medium red clover	$11.00
Mammoth clover	11.25
Timothy seed	2.75
Fancy Alsike seed	11.25
Fancy Alfalfa seed	10.50
White Sweet clover	11.90
Yellow Sweet clover	6.00
Ky Blue Grass	1.90
Orchard Grass	1.90
Lawn Grass, per pound	.11
Fancy Red Top, per pound	.13
Mammouth Yellow soy beans	2.85
Medium Green soy beans	3.75

CHAS. E. LORENZ,

COSHOCTON PRODUCE.

(Corrected by Overholt & Craig)

Coshocton Groceries Are Paying These Prices For the Following:

Butter	.28
Eggs	.35
Lard	.20
Chickens, per lb.	.18

Grocers are selling as follows:

Butter	.32
Eggs	.37
Creamery butter	.45
Sugar, 25-lb sack	$2.50
Cabbage	.15
Lard, lb.	.28
Potatoes, peck	$1.00
Onions	.12

BOSTON WOOL

BOSTON, MASS., MAY 25.—The Commercial Bulletin will say tomorrow:

"Business in the wool trade continued at a steady pace during the past week. Demand for fine wools has not been especially in evidence, but medium and low grades have moved rapidly at firm to higher prices. Anything suitable for government use is readily salable. In the west, more attention is given to bright wools, for the best of which as high as 60c has been paid in Ohio.

"Manufacturers report comparatively little civilian demand, but at the moment they find sufficient government business to occupy their attention."

Effect of Long Hair.

In some countries it is believed that long hair takes away from a child's vitality and energy.

Try a Tribune Want Ad.

CLEVELAND PRODUCE

CLEVELAND, O., MAY 25.—Butter—Creamery, extras in tubs 41@41 1-2c; prints 42@42 1-2c; firsts 37@37 1-2c; seconds 36 1-2@37c; process 31@32c; fancy dairy 32@33c; packing 28@30c.

Oleomargarine: Nut margarine 25c; oleo made of animal oil high grade, natural color, in one-pound prints 28c; natural color, low grade 21 1-2c; high grade 27c; low grade 22c; pastry 20 1-2c; bakeall 20 1-2c; solid basis.

Cheese: American whole milk, fancy twins and flats 25@26c; brick fancy 24@25c; Swiss fancy 30@32c; blocks 27@28c; limburger 25@26c.

Eggs—Fresh firsts 37 1-2c; seconds 32 1-2c.

Poultry—Live chickens 22@23c; old roosters 15c; springs broilers 40@45c.

Potatoes—Carolina cobblers $9.75@10 a barrel; Florida choice $10.50@10.75 a barrel; No 2s $9.25@9.50 a barrel; Triumphs $3@3.65 a bushel.

Had Fairly Good Hold.

"Has Jimson ever had much of a hold on you?" "He succeeded in pulling my leg once!"—Judge.

Try a Tribune Want Ad.

CONSTIPATION PILES AND HEMORRHOIDS

A DISCOVERY HAS BEEN MADE THAT IS A BOON TO SUFFERERS OF CONSTIPATION, PILES AND HEMORRHOIDS—IT HAS BENEFITED HUNDREDS—IT WILL BENEFIT YOU.

It is a well known fact that Piles, Hemorrhoids and troubles of that kind, as a rule, have their origin in constipation. Look back to the time you first noticed the disagreeable, painful feeling that pile sufferers know only too well. The bowels were constipated. Cathartics were used almost incessantly.

The origin of constipation can be traced to indigestion in almost every instance. The food, instead of digesting properly, passes out of the stomach in an undigested, non-assimilative condition. In this form it enters the bowels, clogs them and constipates.

A systematic digestion of your food will prevent constipation. Many take cathartics for this trouble, when it would be far better to go to the seat of the trouble, the stomach. Pepsinco, the perfect digestant, is used by thousands and has proven a boon to hundreds of sufferers of constipation, piles and hemorrhoids, because it has been demonstrated to be the only logical method of regulating the bowels.

Pepsinco acts upon the food as it enters the stomach, preparing it for assimilation quickly and surely. It is a well known fact that well digested food will never constipate. It is equally well known that undigested food does constipate, therefore, the logical method of curing constipation is the perfect digestion of the food as it enters the stomach.

If you have Piles; if you have Hemorrhoids; we would suggest that you go at once to the drug store and get a small package of Pepsinco, which will regulate your bowels and cure your piles and hemorrhoids. All druggists carry Pepsinco. It is inexpensive and easy to take.

Senreco
REG. U.S. PAT. OFF.
The double-service tooth paste, keeps teeth clean AND GUMS HEALTHY.

Appreciations from dentists who have personally proven Senreco Names on request.

Birmingham, Alabama, Mar. 20, 1917.
I am using Senreco myself. Gums have improved wonderfully.

Rochester, N. Y., Feb. 7, 191..
I find Senreco a great help in my work.

Chicago, Ills., Mar. 10, 1917.
I find by twelve months' personal use and from my observation of results obtained from the use of Senreco that soft, spongy gums which fail to respond to other treatments have at once shown marked improvement.

Philadelphia, Pa., Jan. 27, 1917.
Senreco actually improves the condition of the gums by reducing inflamation. I highly recommend it.

Columbus, Ohio Oct. 23, 1916.
I find Senreco very beneficial.

Chicago, Ills., April 7, 1917.
I am using your excellent tooth paste in my home and the other members of my family have given up their old-time favorites for Senreco.

Buffalo, N. Y., Oct 18, 1916.
Am well pleased with Senreco—so are my patients.

New York City, Mar. 27, 1917.
Senreco is the best tooth paste in use this day.

Try this remarkable dentifrice yourself. Get a tube of Senreco at your druggists or toilet counter today. Costs only 25c for large 2 oz tube.

NEWSPAPER ARCHIVE®

NEWSY LETTERS FROM RURAL ROUTES

LINTON MILLS

Earl Berry, of Kimbolton, spent the week-end at the home of Oscar Ruby.

Harry Hammersley and wife entertained Sunday, Mr. and Mrs. Bert Norris, of Newcomerstown, Clarence Schaefer, of Marlatt's Run, Cleo Hammersley and Charles Angle, of Kimbolton, Mr. and Mrs. John Welker, of Sand Banks, and Clark Forney, of Guernsey.

Helen Ruby took dinner Monday at the home of Frank Miller.

Mr. and Mrs. Daniel Dusenberry were in this vicinity Monday afternoon.

Benjamin Clemens was a guest of Oscar Ruby Sunday afternoon.

Cheney Osbun and wife and Mrs. Andersen Henderson motored to Coshocton Friday afternoon.

E. C. Welker and son, Ray, were in Coshocton Wednesday on business.

George Clemens has purchased a Ford automobile.

Mrs. Phoebe Harbold and son, Lester called on Mrs. Louise McClain Wednesday afternoon.

Charles Miskimen was in Coshocton one day last week on business.

John Ingram and family were in this vicinity Sunday.

CONESVILLE ROUTE 1

Mr. and Mrs. John S. McCune and daughter, Marchil Elizabeth were Sunday guests of Mrs. Effie Lawrence and children.

Mary Erman, of near Coshocton, is visiting with her cousin, Ruth Erman.

Charles Kinner and family spent Sunday with Alex McAllister and family.

Mrs. James Bodenheimer and children, Donavin and Mary, of Logan, are visiting her parents, Mr. and Mrs. William Young.

Mrs. Effie Lawrence, Mr. and Mrs. L. P. Ross and daughter, Bernice were shoppers in Coshocton Friday.

Mr. and Mrs. Jasper Rine and children spent Saturday and Sunday with relatives at Fresno.

Charles Young and family spent Sunday with his parents, Mr. and Mrs. William Young and wife.

A large crowd of relatives, friends and neighbors attended the funeral services over the remains of Augustus Erman which was held at Maysville Saturday afternoon. Rev. Huffman, Rev. Starkey and Rev. Robertson had charge of the services.

WEST CARLISLE

Mr. and Mrs. Dwight Laughlin, of Warsaw, were Sunday guests of Mr. and Mrs. Will Graham.

Miss Ethel Hoover, who teaches in the high school at Unionville Center, returned home Tuesday.

Mr. and Mrs. William Matthews were in Dresden Saturday.

Miss Susan Pigman spent the week-end with her brother, Henry and family in Warsaw.

Mrs. O. H. Botts was the guest of her sister, Mrs. Ray Gault at Mt. Pleasant, Thursday of last week.

Mr. and Mrs. C. S. Gault and Mr. and Mrs. J. W. Magruder motored to Newark Tuesday.

Edwin Wiggins and little sister, Ruie returned home Saturday from Columbus where they visited friends.

Mr. and Mrs. Clarence Miller of Cooperdale spent Sunday with Mr. and Mrs. Melick.

Mr. and Mrs. A. T. Heft were in Frazeysburg Monday.

The Twentieth Century club meets with Mrs. F. C. Welling Saturday evening.

Children's Day services will be held at the M. E. church June 1neth at 19:30.

CLARK

Mr. and Mrs. J. E. Rhoades and Rhoades entwy parmfwy acmfwypap daughter Mary, Mr. and Mrs. Carl Rhoades and daughter Thelma, motored from Akron Sunday and spent the day with Mr. and Mrs. J. S. Duncan.

Mrs. Neoma Stotler of Millersburg spent Sunday with her parents, Mr. and Mrs. S. T. Luke.

Mr. and Mrs. Jay Casey and little son of Wooster, spent Sunday with relatives here.

Mrs. W. W. Duncan is visiting with her daughter Mrs. Frank Conrad of Wooster.

Mrs. Marcus Guthrie of Akron, is visiting at the home of Mrs. Harriet Guthrie.

Miss Eliza Duncan spent Sunday with Mr. and Mrs. C. A. Wilson of Holmesville.

The people of Clarke were much surprised Sunday to learn of the marriage of Miss Narola Luke and Mr. Ray Daugherty. Two of our most highly respected and popular young people.

J. S. Duncan, W. W. Duncan and Leslie Bickle motored to Wooster Sunday and spent the day.

Don't forget the musical entertainment that will be held in the Grange hall Saturday night May 26th.

CHILI

Mrs. Mary Hothem is spending a week in Canton with her sister, Mrs. Amsbaugh.

Mr. and Mrs. Ira Schumaker and children, Clyde and Athea, Mr. and Mrs. Tom Welling, Mr. and Mrs. Brisbane Stingle and children, Raymond and Wilma, Mrs. Keen, Rev. Rice, of Coshocton, Blanche Ames and Nellie Welling were the guests of Rude Lorenz Sunday.

Mr. and Mrs. Guy Mizer of Canton, spent Saturday and Sunday with Mr. and Mrs. Harvey Mizer.

Mrs. Arthur Hothem and daughter, Velma and Ina Barth shopped in Coshocton Saturday.

Bertha Buser spent Monday in Coshocton.

Blanche Ames, Clarence Hothem, Ross Ames, Celia Ames, Fred Thomas, Mr. and Mrs. John Hothem and Ina Barth attended the baccalaureate sermon at Fresno Sunday night.

Mrs. John Burrier is on the sick list.

Mr. and Mrs. M. A. Todd attended the funeral of Edward McCaskey of Akron, Saturday.

Mr. and Mrs. W. H. Barth spent Saturday and Sunday with John Fisher and family of Coshocton.

Mr. and Mrs. Alex Philabaum and daughter, Winifred spent Sunday with Phillip Barth and family.

TUNNEL HILL.

Mr. and Mrs. Diver McMiller spent Thursday with Mr and Mrs. A. Noland of West Carlisle.

Mr. and Mrs. Loyd Wantland, of Nickle Valley spent Sunday with Frank Wantland.

Miss Helen Giffen spent Sunday with Leone Spang.

Mr. and Mrs. Howard Crowthers spent Wednesday in Coshocton.

Mrs. C. Mereidth and son Burl are spending the week with Mr. and Mrs. C. A. Giffen.

Howard Wilson and family of Newark spent Sunday at the home of Mr. and Mrs. Russel Wilson.

Mrs. John Holbrook, son Paul, and Mrs. Lizzie Rinehart spent Wednesday with Mrs. Sylvia Holbrook.

Glen Wilson is spending the week at Newark with his parents, Mr. and Mrs. Howard Wilson.

Leone Spang is spending a few days with her aunt, Mrs. Hattie Harris.

Mr. and Mrs. John Wilson entertained the following at dinner Sunday: Mr. and Mrs. George Hughes, Mr. and Mrs. Orville Hughes and son George, Mr. and Mrs. Emmett Waters and son Kernon and Edna Hughes.

BAKERSVILLE, O.

Mrs. Lyman Hawk spent the past weeks with relatives at Pearl.

Mr. and Mrs. Charles Sheber and family of Akron, spent Saturday night and Sunday with the former's parents Mr. and Mrs. J. N. Sheber.

Mr. and Mrs. Luther Werly and sons Donal dand Paul visited relatives here Sunday.

Mr. and Mrs. Mike Bahmer and daughter Maxine, Mr. and Mrs. Clark Bahmer and daughter Beulah were guests of Mr. Clifford Schumaker Sunday.

Wesley Bronson who is working in Waynesburg spent the week end with home folks.

Mr. and Mrs. C. E. Mizer and family spent Sunday with relatives in New Philadelphia.

Mr. and Mrs. Orbe Draher and daughter Kathleen of Newcomerstown were guests of Mr. and Mrs. A. Stephon Sunday.

Mr and Mrs. Samuel Geese spent Saturday and Sunday with relatives in Newcomerstown.

Mr. and Mrs. Samuel Geese spent Saturday and Sunday with relatives in Newcomerstown.

Mr. and Mrs. Charles Lorenz and family spent Thursday with Mr. and Mrs. John Davis on East White Eyes.

Mr and Mrs. Charles Geese of Newcomerstown spent Sunday with Mr. and Mrs. Charles Riggle.

Miss Pauline Mizer of New Philadelphia spent Saturday with home folks.

Mr. and Mrs. Elisha Swigert and daughter Dorothy and son Junior of Newcomerstown were guests of Mr. and Mrs. R .T. Leech Sunday.

Mr. and Mrs. Louis Wentz and children spent Sunday with Clifford Finton and family.

Daniel Zimmerma nand family spent Sunday with Mr. and Mrs. Christ Zimmerman.

Mrs. Neiss and daughter of Chili, spent Thursday with Mr. and Mrs. Orbe Schlarb.

Memorial services will be held in the M. E. Church Sunday morning May 27. Rev. Goodwin will make the address. All are cordially invited to be present.

Decoration Day May 30 will be observed as usual; the services will be held in the Presbyterian church. Rev. George McBride will deliver the address at the church with an appropriate program, after which they will march to the cemetery and decorate the graves.

KEENE

Miss Mary Boyd spent Thursday with Miss Lucy Beall.

Arthur Davis, who has been attending school at Pittsburg, has returned to his home.

Miss Nellie Williams and Miss Beulah Burrell spent Thursday with Miss Marie Pew.

Mr. and Mrs. Frank Whittemore, of Warsaw, spent Thursday in Keene.

Misses Hazel and Marjorie Seward are visiting friends and relatives in Warsaw.

OAK VALLEY

The assessor made his calls in this vicinity the past week.

Misses Nellie Mullet and Eden Schrock spent Sunday with Miss Beulah Metzler.

The lecture and candy social at Oak Valley Saturday evening was well attended.

J. W. A. Farver, Charles Lahn and L. M. Conkle called on N. J. Farver Sunday evening. Mr. Farver is quite poorly at this writing.

Brenby Bros. are sawing for Weller rBos., of Sugar Creek on the Farver farm.

Dr. Metzler of Coshocton is visiting with relatives here.

Mr. and Mrs. Lewis Lahm and family of Baltic spent Sunday with Mr. and Mrs. Charles Lahm

Russel Scheneman is employed at New Philadelphia at present.

Loyd Gleouge called on friends at Beck's Mills Sunday evening.

Lester and Paul Farver spent Sunday afternoon and evening with friends at Millersburg.

HELMICK

Mrs. E. H. Lazelle and daughter Pearl, Mrs. Henry Markley and grandson Verbel Williamson spent Friday afternoon with Mrs. Pren Myers.

Mr and Mrs. James Bucklew spent Sunday with Mr. and Mrs. William Lower.

Mr. and Mrs. Simon Lowe spent Sunday with Mr. and Mrs. Bradford Fortune.

Mr. and Mrs. Charles Williamson, Mr. and Mrs. John Williamson spent Sunday with Mr. and Mrs. Harry Williamson.

Mr. and Mrs. Chris Gamerstfelder had as their Sunday dinner guest: Mr. and Mrs. Pren Myers and family and Mr. and Mrs. Stanton Reed and daughter Bernice, Mr. and Mrs. George Bucklew and family and Arthur Tumbler.

Miss Zelma Reed spent Sunday with Miss Ethel Fox.

Mrs Thomas Kaser and children Harold and Beryl Kaser spent Friday afternoon with Mrs. John Fox.

Misses Chloe Mullett, Nellie Fox and Clinton Mullett motored to Tunnel Hill Saturday evening.

Miss Georgia Myers spent Friday evening with Miss Elva Reed.

with Mrs cmrfdy uashrdl uashrdluau

Miss Olive Fox spent last week with Mrs. William Stover.

Donald Williamson and Russell Frederick spent Saturday afternoon with Everett and Glenn Reed.

Valentine Miller spent Sunday with Edward Linedecker.

Mrs. James Shepler spent Thursday with Mrs. Jesse Lewis.

Mrs. Quincy Aires spent Friday with Mrs. Jesse Lewis.

PLEASANT HILL

Mr. and Mrs. William Dickerson and son, Beryl, were Sunday guests of Mr. and Mrs. Dale Dickerson.

C. O. Besst, who recently injured his shoulders at the Tyrone coal mines is improving slowly.

The farmers have their corn planted and are waiting for it to grow so they can cultivate it.

Henry Dickerson called on his brother, Dale Dickerson Sunday.

Miss Ruth Veigel is on the sick list.

ROCK HILL

Mr. and Mrs. Joseph Randles and daughter Virginia, Mr. and Mrs. Clarence Severs and son Raymond were the Sunday guests of Mr. and Mrs. Irven Foster.

Carrie Kimberly visited Saturday and Sunday with Edith and Opal Foster.

J.FR. shrdlu hrd hrd hrdluuauu

J. R. Stofer made a bbusiness trip to Coshocton Saturday.

Mr. and Mrs. Frank Gosser and Ruth Gosser called on Allen Haines Sunday.

Mr. and Mrs. J. H. Snedeker and family spent Sunday in Coshocton visiting relatives.

Edith Foster is spending the week with Mr. and Mrs. David Valentine.

Mrs. J. G. Fry and Flossie Fry were in Coshocton Saturday shopping.

Mr. and Mrs. Ward Kirker and family visited with Mr. and Mrs. Bert Harris Monday.

Louise Foster called on Mrs. Stewart Valentine Monday.

Frank Foster and Daniel Valentine called on Vergil Berkelew Sunday.

Vergil Burkelew is on the sick list.

Irvin Foster and Harvey Snedeker delivered two loads of hay to Coshocton Monday.

SIMMONS RUN.

Jackson grange will hold Memorial services at their hall Sunday, May 27.

C. J. Dickerson who has been sick, is again able to be at work.

Peter Livingstone and Carey Dickerson spent Sunday at Cooperdale.

Mr. and Mrs. F. M. Price spent one day in Coshocton recently.

Glen Harrah and John McKee called on Arthur Dickerson Tuesday evening.

R. H. Treadway and daughter made a business trip to their farm in this vicinity last week.

Clay Lowery assisted Clayton Price to shear sheep Tuesday.

Guy Lowery called on J. M. Reed Tuesday.

J. M. Reed was busy grinding feed Tuesday.

George Haines made a business trip to Warsaw Saturday.

W. C. Middleton was calling in this vicinity Monday.

Martin Kirker and C. J. Dickerson assisted W. C. Middleton to shear sheep Tuesday and Wednesday.

A Clear Skin

For a clear skin—rosy complexion—bright eyes or a good appetite. Get a Box To-Night. 10c and 25c Box.

R&G PILLS

ANNOUNCEMENT

On account of the death of O. A. Vogenitz the entire stock of the Vogenitz Store, general dry goods lines, is offered for sale as a whole until June 1st. Preference given to buyer with intention of continuing the business. For information address The Vogenitz Store, Newcomerstown, O.

PROMPTNESS

Characterizes The Buckeye State Building and Loan Company, Rankin Building, 22 West Gay Street, Columbus, Ohio.

1. Prompt in sending the interest to depositors.
2. Prompt in making appraisements for borrowers.
3. Prompt in answering inquiries of all kinds.
4. Prompt in balancing the account books of customers.
5. Prompt in every detail of the company's business.
6. Assets $12,000,000.00. Five per cent paid on time deposits.

CHICHESTER S PILLS

THE DIAMOND BRAND.

Ladies! Ask your Druggist for Chi-ches-ter's Diamond Brand Pills in Red and Gold metallic boxes, sealed with Blue Ribbon. Take no other. Buy of your Druggist. Ask for CHI-CHES-TER'S DIAMOND BRAND PILLS, for 25 years known as Best, Safest, Always Reliable

SOLD BY DRUGGISTS EVERYWHERE

PREMIER ZAIMIS

New Premier of Greece.

ICE—ICE

Prices and Conditions of Collections Will Be As Follows:

1200 pound coupon book, $4.65, if paid in cash or in fifteen days after delivery. If not paid within fifteen days after delivery the price will be $4.75.

900 pound coupon book, $3.50, if paid in cash or in fifteen days after delivery. If not paid within fifteen days after delivery the price will be 3.60,

600 pound coupon books, $2.35, if paid in cash or in fifteen days after delivery. If not paid within fifteen days after delivery price will be $2.45.

300 pound conpon books, $1.15 if paid in cash or in fifteen days after delivery. If not paid within fifteen days after delivery price will be $1.25.

BUSINESS TRADE

500 pounds or more at a delivery, 24c per hundred if paid by the fifteenth of the following month. If not paid by the 15th, 26c per hundred.

200 pounds to 450 pounds at delivery 29c per hundred if paid by the 15th of the following month. If not paid by the 15th, 31c per hundred.

100 pounds to 150 pounds at delivery 35c if paid by the 15th of the following month. If not paid by the 15th 37c.

All business trade using less than 100 pounds at delivery will pay 39c per hundred.

Elliott and Peoples Ice Co.

ICE—ICE

Virtue.

Most people think they are virtuous merely because they are tame and inoffensive. Tameness is not virtue, it is merely the indication of a force too feeble to run into excess. Virtue appears only when a strong force is wisely exerted under a strong regulation.—Exchange.

Meaning of "Veldt."

Veldt is a changed form of the Dutch "veld," the same as our English word field. It means simply open ground, or prairie. Westervelt means west field; Roosevelt, rose field; Blauvelt, blue field. There are other Dutch names ending in "velt," and many parallel names in German and other tongues.

Great Riches.

These are riches: A woman proud to call you son; a man proud to call you brother; a girl proud to call you husband; a child proud to call you father; a few others to call you friend.

POPULAR SAYING IN ERROR.

Manager Wells of Apollo Company Says "Nobody Loves a Fat Man" Is a Canard.

ARTHUR WELLS

"They say that nobody loves a fat man, but folks have been so kind to me in the more than a dozen years that I have been trailing around the country as an itinerant musician that I am inclined to think that the old statement is a mistake." So says Arthur Wells, the 300 pound musician who manages the Apollo Concert Company, one of the most celebrated Chautauqua attractions of America. Mr. Wells was one of the organizers of this company and for a dozen years has devoted his time exclusively to it. During that time the organization has appeared in every state in the Union, in Canada and on the Canal Zone. They will be heard at our Chautauqua as the opening musical attraction.

Eliminates Coal Smoke.

A Cincinnati man has found that a mixture of water and clay on coal will prevent smoke. When clayey water is thrown on small pieces of coal it forms a thin layer of clay around each piece. This helps keep in the coal gases until the clay is thoroughly heated. When the coal gases come out they are readily consumed—thus burning up the smoke. The briquettes thus burn more slowly and more uniformly than plain coal.

Subscribe for The Tribune.

HIS LECTURES WORK.

Ralph Parlette Tries His Own Philosophy Himself In Time of Adversity.

RALPH PARLETTE

"I believe in my lectures, for I first try them on myself, and they work," says Ralph Parlette. "I lectured one night at Lincoln, Neb., on 'Richer Than Rockefeller,' and the next morning a thief stole $519 and a bunch of checks out of my pocket—didn't leave me breakfast money. And I was distracted until I sat down and gave the lecture again to myself—showed myself how he'd taken money only out of my pocket and had left me all the wealth of God's universe that money couldn't buy. Then I felt happy and sorry for the poor thief, who will need my help some day. He took dollars from me; he took manhood from himself."

"If I had the choice of being the founder of any great movement the world has ever known I would choose the Chautauqua movement."

DENTIST

DR. F. A. WERNETTE

Office Northeast corner Main and Seventh streets.

First floor entrance on Seventh street.

Everybody For A Garden This Spring, Reduce The Living Cost

Can sell you spades, hoes, rakes, all garden tools, as well as pure, fresh seeds, bulk or package, all kinds.

For quality seeds see

The Coshocton Hardware Company

411 Main Street

NewspaperARCHIVE® NewspaperARCHIVE®